

SBHMS / e/12/3

MS 81/3



①

MS 81/3

John Bacon Esq
14 George St
Adm Esq

W. Hanvell
Undertaker
4 Providence Terrace
Melrose

Session 1842-1843.

1 Annah Earl. Jun 25 Bedford

S^r Bartholomew's Hosp^l

2 Jane Harris. Jun 30 Bedford

S^r Bartholomew's Hosp^l

3 Ann Berriman Jun 30 Salisbury

S^r Bartholomew's Hosp^l

4 Sarah Davis Jun 30 St George's Hanover Sq. Workhouse & their Workhouse at St John

S^r Bartholomew's Hosp^l

5 William Pearce. male - Soho -

6 Charles Wood male 30 Newington Workhouse

Newington Workhouse

Sep 29. October 1st Oct 1st at 7 PM from the Bedles. Influenza of the Liver. Dr J. Bunnell. Oct 13

Sep 29. October 4. October 4th at 7 PM from the Bedles. Dropsy. J. Edmund Murray. Oct 15

Oct 8. October 10. October 10 at 7 PM from the Bedles. Pithitis of the Burrows. Nov 4

Oct 11. October 16. October 16. at 10 PM from Dr. Dix. Old age and debility. Fran. Gedrich. Nov 8

Oct 14. October 19. October 19 at 7 PM from the Bedles. Fracture of the Elbow Joint. W. Lucas. Oct 23

Oct 18. October 22. October 22 at 7 PM from Dr. Aswell. Consumption of L. Locom. Nov 19

7 John German male 40 East Smithfield St. Bartholomew's Hospital

8 John Assman male 53 Mt. Street. St. Luke's St. Bartholomew's Hospital

9 Rebecca Murphy fem. 82 Waterdon Union Workhouse West Street Workhouse

10 Giovanni Bassani male 21 St. Bartholomew's Hosp^l St. Bartholomew's Hosp^l

11 Mary Ann Kitchinsea fem. 27 B. Street Green St. Bartholomew's Hosp^l

12 William Jones male 50 St. Giles' Infirmary St. Giles' Infirmary

Oct. 21. Oct. 25th Oct. 25th at 7 PM from the Braddles. Devised Brain Saw Thaw. Nov. 15

Oct. 27th Oct. 25th Oct. 25th at 7 PM from the Braddles - Cut Throat - P. Black. Nov. 23

Oct. 23rd Oct. 26th Oct. 26th at 7 PM from Mr. Hewitt. Nervous Apoplexy. J. Lynch. Nov. 13

Nov. 3rd Nov. 4th Nov. 4th at 7 PM from the Braddles Spitting of Blood. P. J. Aurbach. Nov. 29. 1842

Nov. 5. Nov. 8. Nov. 8. at 7 PM from the Braddles Dropsy. P. J. Aurbach. Nov. 25

Nov. 5. Nov. 10. Nov. 10. at 9 AM from Mr. Hewitt. Inflammation of the Lungs. J. Burgess. Dec. 1

13.	Mary Goode	Jun. 19	Paddington	S ^r Bartholomew's Hosp:
14.	William Rogers St. Andrew	Mar. 26	Chelsea	S ^r Bartholomew's Hosp:
15.	John Cope	Mar. 28	unknown	S ^r Bartholomew's Hosp:
16.	John Coleman St. Andrew	Mar. 28	unknown	S ^r Bartholomew's Hosp:
17.	Mary Ann King	Jun. 24	Northwell.	S ^r Bartholomew's Hosp:
18.	Ann Hicks	Jun. 22	Wapping	S ^r Bartholomew's Hosp:

5

Nov. 4	Nov. 10.	Nov. 10 th at 7 P.M.	from the Bubbles	The effects of Syphilis. A. J. Burmester. Dec. 2 ^d
Nov. 6.	Nov. 12 th	Nov. 17 th at 7 P.M.	from the Bubbles	Consumption. J. H. Roupell. Nov. 24.
Nov. 17	Nov. 19.	Nov. 19 at 7 P.M.	from the Bubbles	Exhaustion. Geo. Burrows M.D. Dec. 14.
Nov. 19.	Nov. 22 ^d	Nov. 22 ^d at 7 P.M.	from the Bubbles.	Consumption. Geo. Burrows M.D. Dec. 16.
Nov. 20.	Nov. 24.	Nov. 24. at 7 P.M.	from the Bubbles.	Dropsy. P. J. Aurbach. Dec. 13.
Nov. 23 ^d	Nov. 29	Nov. 29 at 7 P.M.	from the Bubbles.	Erysipelas. W. Salmon Lucas. Dec. 23.

19. Joseph Gardner male 35. Maidstone St. Bartholomew's Hosp.

20. Margaret Reynolds fem. 34. Daring St. Bartholomew's Hosp.

21. A man unknown male 30. unknown St. Bartholomew's Hosp.

22. Sarah Cutler fem. 42. Clarksmead St. Bartholomew's Hosp.

23. Thomas Vaugh. fem. 40. St. Giles' Infirmary St. Giles' Infirmary

24. Patrick Asling male 40. unknown St. Bartholomew's Hosp.

Dec. 1. Dec. 5th Dec. 5th at 7 PM from the Head Disease of the Brain. P. J. Anlock. Dec. 21.

Dec. 1. Dec. 6. Dec. 6th at 7 PM from the Head. Paralysis. J. A. Kempell. Dec. 30.

Dec. 6th Dec. 9. Dec. 9 at 7 PM from the Head. Fever. J. P. Anlock. Jan. 6.

Dec. 7th Dec. 15th Dec. 10th at 7 PM from the Head. Disease of the Brain. P. J. Anlock. Dec. 22?

Dec. 10th Dec. 14th Dec. 14th at 7 PM from St. Aswell. Consumption. Joseph Burgess. Jan. 3.

Dec. 14th Dec. 17th Dec. 17th at 7 PM from the Head. Polypus of the Nose. J. Burmester. Dec. 24.

25 William Payne male 36 unknown St. Bartholomew's Hosp.

26 Caroline Wilson female 25 unknown St. Bartholomew's Hosp.
Mr. Stanley for Astoria

27 John Arman male 66 St. Luke's St. Bartholomew's Hosp.

28 Michael Coakley male 40 St. Giles' Workhouse St. Giles' Infirmary

29 Michael Mating male 12 St. Giles' Workhouse St. Giles' Infirmary

30 William Kelly male 20 unknown St. Bartholomew's Hosp.

Dec. 22^d Dec. 30. Dec. 30 at 7 PM from the Beddie. Consumption. J. J. Aurbach. Jan. 21.

Dec. 2nd Jan. 4th Jan. 4th at 7 PM from the Beddie. Consumption. Geo. Burrows. Jan. 27.

Jan. 1st Jan. 5th Jan. 5th at 7 PM from the Beddie. Cut-Throat. W. S. Lucas. Jan. 17.

Jan. 14th Jan. 7. Jan. 7 at 11 AM from Mr. Sewell. Consumption. Joseph Burgess. Jan. 27.

Jan. 20. Jan. 14. Jan. 14 at 11 AM from Mr. Sewell. Inflammation of the Lungs. J. Burgess. Feb. 4.

Jan. 13. Jan. 10. Jan. 10 at 7 PM from the Beddie. Dropsy. J. L. Bonnell. April 6.

31.	John Rudge	male 43	S. Lukin	S ^r Bartholomew's Hosp ^l	Jan ^y 19	Jan ^y 21	Jan ^y 21. at 11 AM from the Beadles	Fever. P. J. Anlock.	Feb ^y 9
32.	Mary Neale	female 57	St. Andrew	S ^r Bartholomew's Hosp ^l	Jan ^y 23	Jan ^y 25	Jan ^y 25 at 11 AM from the Beadles.	Typhus Fever. Geo. Burrows.	Feb ^y 4
33.	Eleanor Goodwin	Jan ^y 27	Spitalfields	S ^r Bartholomew's Hosp ^l	Jan ^y 24	Jan ^y 27	Jan ^y 27 at 11 AM from the Beadles	Consumption. P. J. Anlock.	Feb ^y 11
34.	James Goodwin	male 61	S. Andrew's Church	S ^r Bartholomew's Hosp ^l	Jan ^y 24	February 1 st	Feb ^y 1. at 11 AM from the Beadles	Cancer. W. S. Lucas.	Feb ^y 21
35.	William Staples	male 72	S. Giles' Infirmary	S. Giles' Infirmary	Jan ^y 31	Feb ^y 2	Feb ^y 2. at 11 AM from W. Hewitt.	Old Age. Joseph Burgess.	Feb ^y 21
36.	William Syde	male 44	unknown	S ^r Bartholomew's Hospital	Feb ^y 2	Feb ^y 6	Feb ^y 6. at 11 AM from the Beadles	Consumption. P. J. Anlock.	Feb ^y 25

37	Andrew Bartozelli	male 28	unknown	S ^r Bartholomew's Hosp.
38	John Watkins	male 50	Birmingham	S ^r Bartholomew's Hosp.
39	John Howard	male 52	Briton Lewis Hospital	Briton Lewis Hospital
	A. Lawrence			
40	David Cook	male 33	unknown	S ^r Bartholomew's Hosp.
41	Wm. Scattis	jun. 66	S ^r Giles's Infirmary	S ^r Giles's Infirmary
	W. Stanley			
42	Thomas Perry	male 35	Fleur Hospital	Fleur Hospital

Feb ^r 4	Feb ^r 7	Feb ^r 7 at 11 ^{AM}	from the Cradles	Bronchitis & Plethys. J. Currows	March 2 ^d
Feb ^r 9	Feb ^r 11 th	Feb ^r 11 th at 11 ^{AM}	from the Cradles	Empyema. J. Edmund Jones	March 3 ^d
Feb ^r 6	Feb ^r 10 th	Feb ^r 11 th at 11 ^{AM}	from Mr. Newell	Enteritis - John Williams	March 3 ^d
Feb ^r 10	Feb ^r 14 th	Feb ^r 14 th at 11 ^{AM}	from the Cradles	Dilated Lungs. P. J. Aurbach	March 14 th
Feb ^r 13	Feb ^r 15 th	Feb ^r 15 th at 11 ^{AM}	from Mr. Newell	Whooping. J. Burgess	March 7 th
Feb ^r 16	Feb ^r 20	Feb ^r 21 st at noon	from Mr. Newell	Fever. Joseph Burgess	March 13 th

43. Thomas Atwell male 34 S. Giles' S. Bartholomew's Hospital

44. Mary Wagner Jun 31 unknown S. Bartholomew's Hosp.

45. Sabina Jewthers Jun 26 S. Giles' Infirmary S. Giles' Infirmary

46. William Ginn male 20 Newmarket S. Bartholomew's Hospital

47. William Smith male 63 S. Giles' Infirmary S. Giles' Infirmary

48. Elizabeth Parry Jun 27 unknown S. Bartholomew's Hosp.

Feb 15th February 22nd Feb 22nd at 11th from the Beadles Injury of the head Chumoni. W. Lucas. March 22nd

Feb 20. Feb 25. Feb 25. at 11th from the Beadles Typhus Fev & Abortion J. Curson. Mar. 7th

Feb 27. March 1st March 1st at 11th from W. Smith. Asthma - J. Burgess - March 21st

Feb 10. March 2nd March 2nd at 11th from the Beadles Epilepsy. P. J. Surlock. - March 21st

Feb 27. March 3rd March 3rd at 11th from W. Newell. Inflammation of the lungs. P. J. Burgess. March 21st

Feb 26. March 4th March 4th at 11th from the Beadles. Consumption. P. J. Surlock - March 25th

40. Charlotte Brown Jan. 40 unknown The Fevers Hospital

50 A man unknown abt. 57 unknown St. Bartholomew's Hosp.

51. Jennie Mahoney male 52 unknown St. Bartholomew's Hosp.?

52. Thomas Dyer male 36 unknown St. Bartholomew's Hosp.

53. George Gardner male 57 unknown St. Bartholomew's Hosp.?

54. William Vince male 75 unknown St. Bartholomew's Hosp.

Feb. 28th March 3rd March 5th at 7th M^g from the Beadle Typhus Fever J. C. Burbeck March 23rd

March 9 March 10th March 15th at 7th M^g from the Beadle A. Tit. P. J. Burbeck April 10th

March 20th March 22nd March 22nd at 7th M^g from the Beadle Phthisis - Geo Burrows April 12th

March 26 March 28 March 28th at 7th M^g from the Beadle Typhoid Geo. Burbeck April 23rd

April 7 April 10 April 11 at 7th M^g from the Beadle Fever P. J. Burbeck May 13.

April 27th April 28th April 25th at 7th M^g from the Beadle Fever P. J. Burbeck May 1.

Winter Session. 1843-44.

1. +	Charles Horner.	36	Not stated.	St. Barth: Hospital - 13.	Sep. 25.	Sep. 30	Sep. 30.	7 PM from the Beadles.	Consumption. W. Hurlock.	Oct. 20. th +
2. +	Amelia Kumberwick.	71.	St. James Workhouse.	St. James Workhouse 1385.	Oct. 7 th	Oct 9 th	Oct 9 th	7 PM from Biers & Stinger.	Dis ^d Lungs. J. G. French.	Nov. 4 th +
3. +	Mary Donovan.	14	Not-stated. - - -	St. Barthel: Hospital 13.	Oct. 8.	Oct. 12.	Oct. 12.	7 PM from the Beadles.	Consumption. W. Hurlock.	Oct. 31. st +
4. +	George Bailey	66	London Fever Hospital	London Fever Hospital D	Oct. 13.	Oct. 13.	Oct. 13.	1 PM from John Dix.	Fever. — Joseph Burgess.	Nov. 1. st +
5. +	M. A. Potwell.	19.	Christ Church.	St. Bartholomews Hospital ^{13.}	Oct. 8.	Oct. 14.	Oct. 14.	7 PM from the Beadles -	Diseased viscera. W. Hurlock.	Nov. 3. +
6. +	Eleanor Banks.	22.	Clerkenwell.	St. Bartholomews Hospital ^{13.}	Oct. 12.	Oct. 17.	Oct. 17.	7 PM from the Beadles.	Abscess after partur. ⁿ G. Boyde.	Nov. 2 nd +

7 +	Jane Hunt.	F. 16.	Penitentiary Millbank -	St. Barthol. Hospital. B.	Oct. 22.	Oct. 26.	Oct. 26.	7 PM from the Beadles.	Dis. of Spine.	W. Stanley -	Nov. 10. +
8 +	Walter Gurnor.	M. 70.	St. Giles Workhouse.	St. Giles Workhouse. D	Oct. 20	Oct. 27.	Oct. 27.	4 PM from M ^r . Dix.	Asthma.	J. Burgess.	Nov. 16. +
9 +	Louise Bartlett.	F. 42.	Not known -	St. Barthol. Hospital B.	Oct. 29.	Nov. 2.	Nov. 2.	7 PM from the Beadles	Aneurism.	W. Hurlock.	Nov. 21.
10 +	Wm Mansfield	M. 44.	The Ship "Leviathan"	The "Briton" M.	Nov. 6.	Nov. 18.	Nov. 11.	9 PM from M ^r . Hewett.	Pulmonic Disease.	J ^{no} Williams.	Dec. 8
11 +	John M ^r Kenzie	M. 66.	St. Giles Infirmary	St. Giles Infirmary. D	Nov. 12.	Nov. 14	Nov. 14.	1 PM from M ^r . Dix	Fever.	J. Burgess.	Dec 4.
12 +	Alexander M ^r Dougal	M. 41.	Manchester	St. Barth. Hospital. B	Nov. 13.	Nov. 15-	Nov. 15.	7 PM from the Beadles.	Bronchitis.	J. Burrows.	Dec. 6 th .

13. +	Hannah Turner.	F. 38.	Unknown.	St. Bart. Hospital. 13
14. +	James Saugraue.	M. 20.	Shoreditch.	St. Mart ⁿ Hospital. 13
15. +	George Alsop.	M. 68.	St. Giles Workhouse	St. Giles Workhouse. D
16. +	Th. Bushton.	M. 48	St. Giles Workhouse	St. Giles Workhouse. D
17. +	Peter Carr.	M. 42.	White Chapel.	St. Bart. Hospital 13.
18. +	Mary Cook.	F. 50.	St. Pancras Workhouse.	St. Pancras Workhouse. D

Nov. 15.	Nov. 17.	Nov. 17.	7 P.M. from Beadles.	Erysipelas.	J. H. Wise.	Dec. 12.
Nov. 14.	Nov. 18.	Nov. 18.	7 P.M. from Beadles.	Bronchitis.	J. Y. Jackson.	Decemb: 1.
Nov. 18.	Nov. 21.	Nov. 21.	1 P.M. from Mr. Dix.	Asthma.	J. Burgess.	Decemb 11.
Nov. 23	Nov. 25.	Nov. 25.	12 noon. from Mr. Dix.	Consumption.	J. Burgess.	Dec. 16.
Dec. 1.	Dec. 4.	Dec. 4.	7 am. from the Beadles.	Bronchitis & Febr.	St. Burrows.	Jan. 5.
Nov. 29.	Dec. 2.	Dec. 2.	8 p.m. from Mr. Dix.	Pneumonia.	J. H. Cooper.	Jan 5.

19. +	John Archer.	M. 42.	Unknown -	St. Barth: Hospital ¹²
20. +	George Holmes.	M.	Fever Hospital	Fever Hospital ⁹
21. +	John Walker.	M. 63.	Islington	St. Barth: Hospital ¹³
22. +	James Brown -	M. 59.	-----	St. Barth: Hospital ¹³
23. +	Frances Hickley.	F. 73.	St. Giles Infirmary	St. Giles Infirmary. ⁹
24. +	Emma Harding	F. 23.	-----	St. Barth. Hospital ¹⁰

Dec 6.	Dec. 8.	Dec. 8.	7 PM from Beadles.	Exhaust: and Parvotion.	Jan. 17.
Dec 10.	Dec. 12.	Dec. 12.	1/2 past 3 PM from M ^r Dia	Fever - J. Burgess.	Jan. 2.
Dec. 10.	Dec. 13.	Dec. 13.	7 PM from Beadles.	Disease of Liver. Dr. Twining	Dec. 23.
Dec. 10.	Dec. 23.	Dec. 23.	7 AM. from Beadles.	Consumption. E. Shaw -	Jan. 10.
Dec. 24.	Dec. 28.	Dec. 28.	5 PM --- from M ^r Dia.	Asthma. J. Burgess.	Jan. 19.
Dec. 27	Dec. 30.	Dec. 30.	6 PM from Beadles	Consumption. Dr. Knappell -	Feb. 10.

25 +	James Walker.	M. 23.	London Fever Hospital.	London Fever Hospital. D
26 +	10 ^m Dalton	M. 60.	St Giles Workhouse	St Giles Workhouse. D
27 +	James James.	M. 18.	Bridewell.	St Barth's Hospital. B.
28 +	Catherine Rowen.	F. 70.	Grand Union WHouse.	Grand Union WHouse. D.
29 +	John Wilcox.	M. 54.	St. Giles WHouse.	St. Giles WHouse. D.
30 +	John Powell.	M. 40.	St. Giles WHouse.	St. Giles WHouse. D.

Dec. 30.	Dec. 30.	Dec. 30.	9. PM. from M ^r Dix.	Fever. J. Burgess.	Jan. 22.
Dec 31	Jan 5	Jan 5.	1. PM from M ^r Dix.	Infl. of Lungs. J Burgess.	Jan. 26.
Jan. 4.	Jan. 9	Jan. 9	7. AM. from Beadles.	Apoplexy. G. L. Koupell.	Feb. 17.
Jan 5.	Jan. 8.	Jan 8.	3 PM from M ^r Dix	General Debility - H ^r M ^r S.	Feb. 7.
Jan 4.	Jan. 8.	Jan. 8.	3 PM. from M ^r Dix.	Typhus Fever. J. Burgess.	Jan. 31.
Jan 6.	Jan. 11.	Jan 11.	6 PM from M ^r Dix.	Consumption. J. Burgess.	Feb. 5.

31. + Richard Wilkinson	M. 43.	---	S ^t Barth: Hospital. B.
32. + George Reynolds	M. 50.	George St.	D
33. + Joseph Bellate	M. 21.	Saffron Hill	S ^t Bart Hosp. B.
34. + Eliz. Callford	F. 64	S ^t Giles Withouse.	S ^t Giles Withouse. D
35. + Dan ^l Sullivan	M. 47	S ^t Barthmews. Hospital	D.
36. + W ^m . Norwood.	M. 28	---	S ^t Barth: Hospital B.

Jan 9.	Jan. 11.	Jan 11.	7 PM.	John Beadles.	Fever.	J ^r Harlock	Feb. 7 th
Jan. 14.	Jan. 19.	Jan. 19.	1/2 past 4 PM.	John Dix.	Apoplexy.	Joseph Burgess.	Feb. 1.
Jan 17	Jan. 19.	Jan 19.	5 PM.	Beadles	Consumption	W ^m Harlock	Feb. 2.
Jan. 22.	Jan. 25.	Jan. 25.	12 Noon.	W ^m Dix.	Asthma cont ^d to Paralysis	J. Burgess.	Feb. 15.
Jan. 22	Jan. 25.	Jan. 25.	5 PM.	W ^m Dix.	Montification	Joseph Burgess.	Feb. 15
Jan. 25.	Feb. 2.	Feb. 2.	6 PM.	Beadles.	Consumption.	J ^r Harlock.	Feb. 26.

37. +	Much: Olsen.	M. 23.	Norway.	Sailor. "Surgeons" <i>Headed. "5th B. H. for "College of"</i>	Small Pox Hosp:
38 +	G. Maine <i>1. for M. Lawrence.</i>	M. 57.	---	---	S. Barth. Hosp. 13.
39. +	J. Lenham.	M. 61.	---	---	Fever Hospital 0
40. +	Wm Williams	M. 49	-----	-----	S. Giles Inf 4. 10
41 +	Jane Shuman	F. 30.	-----	-----	S. Giles Inf 4 0
42. +	Mary Mahoney.	F. 24	-----	-----	S. Barth. Hosp. 13

Jan. 31	Feb. 3.	Feb. 3	12 Noon -	Hewitt	Pneumonia acc: Pleuris. J. Mason	Feb. 29.
Feb. 1.	Feb. 3.	Feb. 3	6. PM	Beadles.	Fever. W. Hullock.	March 2 nd
Feb. 1.	Feb. 5.	Feb. 5.	^{past} 2 6. PM	W. Dix	Fever. J. Burgess.	Feb. 27.
Feb. 3	Feb. 6.	Feb. 6	6. PM.	W. Dix	Infl. of Lungs. J. Burgess.	Feb. 27.
Feb. 8.	Feb. 10.	Feb. 10.	6. PM.	W. Dix	Asthma. J. Burgess.	March 4.
Feb. 17 th	Feb. 17.	Feb. 17.	7. PM.	Beadles.	Murdered legs & Dropsy. W. Jackson.	March 19.

43+	Mary Buckley.	F. 67.		S. Giles W House (D)
44+	Joseph Yates.	M. 28.		S. Bath. Hospital B.
45+	Isaac Kenton.	F. 40.		S. Giles Infy (D)
46+	Wm. Sherlock.	F. 39.		S. Bath. Hosp. B.
47+	Mary ^t . Jennings.	F. 23.	Waterloo Road.	S. Bath. Hosp. B.
48+	Richard Matthews.	M. 33.		S. Giles Infirmary (D)

Feb. 16.	Feb. 19.	Feb. 19.	7 PM.	M ^r Dix.	Asthma.	Joseph Burgess.	March. 13.
Feb. 19.	Feb. 21.	Feb. 21.	7 PM.	Beadles.	Fever.	T. J. Harlock.	March. 22
Feb. 24.	Feb. 26.	Feb. 26.	6 PM.	M ^r Dix	Fever.	Joseph Burgess.	March. 19.
Feb. 27.	Feb. 29.	Feb. 29.	7 PM.	Beadles.	Dropsy.	M ^r Harlock.	April 12-
Feb. 27.	March. 1.	March. 1.	6 PM.	Beadles.	Diabetes.	G. Brown.	March. 12 th
March 3.	March. 6.	March. 7.	6 PM.	M ^r Dix	Inflam. of Lungs.	J. Burgess.	March. 27.

49.	Robt. Hyett	M. 26.	- - -	S ^t Mark's Hosp.	13.	March 12.	March 14.	March 14.	6 1/2 PM.	Beadles.	Disease of Lungs.	G. S. Kempell.	March 27.
50.	Eliz. Montgomery	F. 57.	- - -	St Giles W ^h ouse		March 20 ¹⁷	March 21.	March 21.	2 PM.	M ^r Dix.	Asthma	J. Burgess.	April 16.
51.	Wm. Sizer	M. 56.	Hoxton	S ^t Mark's Hosp.	13.	March 20.	March 23.	March 23.	7 PM.	Beadles.	Abscess in Pincum.	J. H. Wise.	April 13.
52.	Thos. Carey	M. 64.	-	S ^t Giles Inf ^y	D	March 23.	March 28.	March 28.	1 PM.	M ^r Dix	Infl ^y of Bowels.	J. Burgess.	April 16.
53.	George Barniston	M. 52.	-	S ^t George's W ^h ouse	D	April 14.	April 16.	April 16.	10 PM.	M ^r Dix.	Phthisis.	W. Bloxam	May 1.
54.	Samuel Hughes	M. 22.	Inver Hosp.	Inver Hosp.	D	April 30.	May 2.	May 2.		M ^r Dix	Fever	W. Lee.	May 17.

557 Joseph Rodgers M. 72 - St Barth's Hosp.
 Winter Sepion 1844. - 1845 -
 1. Maria Brooks F. 30 London St Barth's Hosp.
 2. Joseph Spinks M. 25 St Barth's Hosp.
 3. Thomas Con M. 38 St Barth's Hosp.
 4. Joseph Fincham M. 41 near Reims. Eyes St Barth's Hosp.
 5. Benjamin Moody M. 30 London St Barth's Hosp.

May 15 May 17 May 17 7 PM Beadles - Consumption M. Hurlock. June 3.
 Sep. 21 Sep. 20 Sep. 20 7 PM Beadles Phthisis. Geo. Burrows M.D. Oct 16.
 Sep. 26 Sep. 31 Sep. 31 7 PM Beadles Lamoptysis Geo. Burrows M.D. Oct 18.
 Oct. 6 Oct. 8 Oct. 8 7 PM Beadles. Consumption G. S. Kemp M.D. Oct 20.
 Oct. 14 Oct. 17 Oct. 17 at 7 PM by the Beadles Disease of the lungs. J. Reid M.D. Nov 12.
 Oct. 20 Oct. 23 Oct. 23 at 7 PM from the Beadles Consumption. J. G. Burck M.D. Nov 5.

6. John Lyons male 63. Castle Street. St. Giles' St. Giles' Infirmary

7. Frederick Harris male 31. Lambrook St. Bartholomew's Hosp.

8. Susan Denton fem. 44. Parkwell St. Bartholomew's Hosp.

9. James Boyd male 57. St. Giles' Workhouse St. Giles' Infirmary

10. George Pyle male 32. unknown St. Bartholomew's Hosp.

11. Thomas Richardson male 13. none St. Bartholomew's Hosp.

Oct. 23. Oct. 25. Oct. 25. at noon from Mr. Dix. Consumption Josth Burgess. Nov. 14.

Oct. 27. October 31. Oct. 31. at 7 PM from the Cadets Disease of the Heart of Lurrow. Nov. 16.

Oct. 29. October 31. Oct. 31. at 7 PM from the Cadets Disease of the Heart. P. S. Audley. Nov. 23.

Oct. 28. Oct. 31. Nov. 2. at 7 PM from Mr. Dix. Appoplexy - Josth Burgess. Nov. 21.

Oct. 31. Nov. 2. Nov. 2. at 7 PM from the Cadets. Attention of Urine Col. M. Dix. Nov. 2.

Nov. 5. Nov. 7. Nov. 7. at 7 PM from the Cadets. Dropsy G. R. Roupell. Nov. 20.

12. Thomas Smith male 17 Mill Pond St. Bartholomew's Hosp.

13. Caroline West female 19 unknown St. Bartholomew's Hosp.

14. James Pilgrims male 60 St. Giles's Workhouse St. Giles's Infirmary

15. Robert Johnson male 40 unknown St. Bartholomew's Hosp.

16. Isabella Campbell female 32 Clerkenwell St. Bartholomew's Hosp.

17. Priscilla Biddish female 17 St. Andrew's St. Bartholomew's Hosp.

Nov 7. Nov 9. Nov 9 at 7 PM from the Bridle. Consumption. P. Ansell Dec 11.

Nov 22. Nov 25. Nov 25 at 7 PM from the Bridle. St. Bumps. E. Parsons Dec 17.

Nov 25. Nov 27. Nov 27 at 1 PM from St. Dia. Asthma. J. Burgess Dec 19.

Nov 26. Nov 28. Nov 28 at 7 PM from the Bridle. Diarrhoea. G. A. Russell Dec 31.

Nov 26. Nov 28. Nov 28 at 7 PM from the Bridle. Dropsy. J. Burrows Dec 30.

Nov 27. Nov 30. Nov 30 at 7 PM from the Bridle. Consumption. P. Ansell Dec 29.

- 18. Henry Finch — male 45. St. Giles' Workhouse — St. Giles' Infirmary
- 19. Joseph Baldwin — male 60. Paddington — St. Bartholomew's Hosp^l
- 20. Ralph Gould — male 42. Newgate Market — St. Bartholomew's Hosp^l
- 21. Mary Downing — Jun. 64. Lawrence Lane — St. Bartholomew's Hosp^l
- 22. Alexander Butler — male 54. St. Giles' Workhouse — St. Giles' Infirmary
- 23. George Aldon — male 54. unknown — St. Bartholomew's Hosp^l

- Dec^r 31. Dec^r 3. Dec^r 3 at 11 PM from St. Nic. Consumption. A. Finch. Dec^r 24th
- Dec^r 3. Dec^r 6. Dec^r 6 at 7 PM from the Cradle Consumption. P. Burbeck. Jan^r 2^d
- Dec^r 11th Dec^r 12 Dec^r 12 at 7 PM from the Cradle. Disease of the lungs. P. Burbeck. Buried by Friends. Dec^r 20. 1
- King Dec^r 13. Dec^r 13 at 7 PM from the Cradle. Red. Sore &c. James Reid. Jan^r 8.
- Dec^r 15. Dec^r 18. Dec^r 18 at 1 PM from St. Nic. Inflammation of the lungs. J. Burgess. Jan^r 7.
- Dec^r 18. Dec^r 20. Dec^r 20 at 7 PM from the Cradle. Gen. Burrows. Dropsy. Jan^r 10.

24	Thomas Ward	male 30	S. Giles	S. Bartholomew's Hosp ^l	Dec 25	Dec 28	Dec 28 at 11 ^{1/2} AM	from the Cradle	Edw. M. Purbeck	Jan 2 nd
25	Edward Cross	male 30	S. Giles	S. Giles' Infirmary	Dec 26	Dec 30	Dec 30 at 11 ^{1/2} AM	from W. Lee	Edw. M. Purbeck	Jan 20 th
26	Armitt Thomas	Jan 25	Marybone	S. Bartholomew's Hosp ^l	Dec 26	Dec 30	Dec 30 at 11 ^{1/2} AM	from the Cradle	Edw. M. Purbeck	Jan 23 rd
27	James Fuller	male 46	unknown	S. Bartholomew's Hosp ^l	Jan 5	Jan 7	Jan 7 at 11 ^{1/2} AM	from the Cradle	Disease in the Lungs	Edw. M. Purbeck
28	Sophia Warbuck	Jan 32	S. Pancras Infirmary	S. Pancras Infirmary	Jan 5	Jan 9	Jan 9 at 11 ^{1/2} AM	from W. Lee	Consumption	Edw. M. Purbeck
29	Ellen Malone	Jan 64	S. Giles' Infirmary	S. Giles' Infirmary	Jan 5 th	Jan 11	Jan 11 at 11 ^{1/2} AM	from W. Lee	Fever	Edw. M. Purbeck

- 30. William Russell. male 60. New London Union Workhouse. N. London Union Workhouse. Jan^r 8. Jan^r 11. Jan^r 11. at 7 PM from Mr. Garding. Trans. Effusion on Brain. Lynch. Feb^r 22.
- 31. Hannah Spur. female 56. Peckham St. Remondie Dispensary. Peckham St. Remondie Dispensary. Jan^r 6. Jan^r 13. Jan^r 13. at 10 PM from Mr. Die. Diarrhea. James Hill. Feb^r 19.
- 32. Thomas Lewis. male 35. Peckham. Royal Free Hospital. Jan^r 9. Jan^r 21. Jan^r 21. at 7 PM from Mr. Garding. Acute. Thomas Hill. Feb^r 20.
- 33. William Webb. male 44. not known. Royal Free Hospital. Jan^r 16. Jan^r 22. Jan^r 22. at 7 PM from Mr. Garding. Bronchitis. ~~James Hill~~ Thomas Hill. Feb^r 22.
- 34. John Brian. male 50. St. Giles' Workhouse. St. Giles' Infirmary. Jan^r 20. Jan^r 26. Jan^r 26. at 7 PM from Mr. Die. Bronchitis. George. Feb^r 15.
- 35. James Martin. male 6. Greenwich. St. Bartholomew's. Jan^r 2. Feb^r 3. Feb^r 3. at 7 PM from the Quaker. Pleurisy. C. Hill. Feb^r 17.

- 36. Rubin Plancé male 15. West London Union Workhouse West London Union Workhouse Jan 29. Feb 14. Feb 14 at 8 PM from Mr. Harding Pneumonia J. S. Lynch. Mar 4
- 37. Elizabeth Grundy female 36. Bethnal Green St. Bartholomew's Hospital Feb 9. Feb 12. Feb 12 at 7 PM from the Bedles. Dropsy. P. J. Ansell. Mar 27
- 38. John Hirst male 66. 2 Church Lane St. Giles St. Giles Feb 12. Feb 17. Feb 17 at noon from Mr. Dia. Asthma. Jas. Burgess Mar 11.
- 39. Michael Pafferty male 61. St. M. S. Grite St. M. S. Grite Feb 13. Feb 18. Feb 18 at 2 PM from Mr. Dia Asthma & Bronchitis. F. Blyth. Mar 20.
- 40. John Franklin male 65. Buckinghamshire Royal Free Hospital Feb 27. Feb 27. Feb 27 at 5 PM from Mr. Harding Bronchitis. Thos. Hill. Mar 15
- 41. John Rick male 74. The Bull's The Bull's Feb 25. Feb 29. March 1 at noon from Mr. Dia Paralysis. Mr. Blyth. March 29

42 John Amshew male 39 10 Archer Street Camden Town.

March 1. March 1. at 10 PM from W. Die Consumption. March 29

43 Timothy M. Donald male 45 Clerkenwell.

St Bartholomew's Hosp

Feb 24. March 3rd March 5th at 7 PM from the Rattle Consumption. H. Suck. March 20.

44 John Cummings male 20. Whitechapel
24th Day previous.

St Bartholomew's Hosp

Feb 20. March 5. March 5. at 7 PM from the Rattle. Consumption. J. Kempell. April 1.

45 Sarah Thorpe Jan. 26. St Andrew's Holborn.

St Bartholomew's Hosp

Mar. 6. Mar. 8. Mar. 8. at 7 PM from the Rattle. Dropsy. J. Burrows. April 2.

46 Sarah Pearson Jan. 23. St Giles's Workhouse

St Giles's Infirmary

Mar. 6. March 10. Mar. 11. at 8 PM from W. Die Consumption. J. Burgess. Mar. 31.

47 Mary Aart. Jan. 28. St. Dunstons

St Bartholomew's Hosp

Mar. 8. Mar. 16. Mar. 10. at 7 PM from the Rattle Dropsy. J. A. Suck. April 3.

50. Anne Sappord male 45 Stamford Dr. Bartholinus's Disp. Mar. 23. Mar. 25. Mar. 25. at 7 AM from the Crates Dysipetes & Syphoid Fever April 12. & Anom.

51. James Mezey male 55 Workhouse St. George's Dr. Bartholinus's Disp. Apr. 23. April 24. April 24. at 10 AM from M. Six. Marasmus. & Sympus. May 11.

52. Cornelia Driscoll male 50 unknown Dr. Bartholinus's Disp. Sept. 13. Sept. 18. Sept. 18. at 7 AM from the Crates Pneumonia. Purbeck.

53. Rebecca Gilliver female 30 Westwich Dr. Bartholinus's Disp. Sept. 22. Sept. 29. Sept. 29. at 7 AM from the Crates Infl. of the Membranes of the Brain - J. Deaubny.

54. Genl. Garrison male 65 St. Giles's Workhouse Dr. Sydenham's Disp. Sept. 25. Sept. 27. Sept. 27. at 7 AM from M. Six. Consumption J. Deaubny.

1. Ann Chestney Jun. 19. Lambeth St. Bartholomew's Hosp. Sept 28. Sept 28. Oct. 4 at 7 P.M. from the bladder Consumption of bladder.
2. Miss¹² Prokman Jun. 55. Chelsea St. Bartholomew's Hosp. Oct. 3^d Oct. 7th Oct. 7th at 7 P.M. from bladder Cancer. Mr. Vincent J.H.
3. Henry Walter 69 male Halingborne Kent St. Bartholomew's Hosp. Oct. 11th Oct. 14th Oct. 14th at 7 P.M. from bladder Cancer. J. Hair.
4. W^m Paddon 43 male Parnell Kent St. B. H. Oct. 13th Oct. 15th Oct. 15th at 7 P.M. from bladder Muri. J. Hullock.
5. Lucy Cooke Jun 30 St. Giles's St. Giles's Hosp. Nov 2^d - Nov 2^d Nov 4th Nov 6th at 3 P.M. from Dis. Bronchitis. J. Burgess.
6. Mary Fardl Jun. Ackenwell. St. Bartholomew's Hosp. Nov 6th 8th 8th at 10 a.m. bladder. - St. Barrows.

- 7. Alex^r Burke male 16 Bethnal Green St. Barth's Hosp. Nov: 11th 13th 13th at 10 a.m. from Beader. Consumption D. Burrows.
- 8. James Penny male 20 Clerkenwell. St. B. H. Nov: 25th 27th 27th at 7 p.m. from Beader. Ascites. J. P. Hurlock.
- 9. George Bartley male 67 Strand Union Workhouse. Strand Workhouse Nov: 26th 29th 29th at 7 p.m. from Dis. General debility with ascites. J. Jones.
- 10. Wm Maxter male 22 Gray's Inn Lane St. B. Hospital. Nov: 27th Dec: 1st Dec: 1st at 10 a.m. from Beader. Disease of Liver & lungs. G. L. Prosser.
- 11. Miza Gopand. fem: 61. St. Giles Infirmary. St. Giles Infirmary. Dec: 2nd Dec: 6th Dec: 6th at 11 am. from ^{Dis.} Beader. Pneumonia J. Burgess.
- 12. Thoms. Simmons male 34 Barnet St. Barth's Hosp. Dec: 8th Dec: 10th Dec: 10th at 7 p.m. from Beader. Scab^d disease of Peritoea. Infⁿ of Lung. Staubley.

- 13 James Hilden m. 70. St. Luke's Parish. St. Barth's Hosp. X^r 13^h X^r 16^h -16^h at 7 p.m. from Bacter. Meli-naht. Lac throat. C. Hue M.D.
14. Miss Frances. fem 66 St. Giles. St. Giles. X^r 16^h X^r 20^h 20^h at 10 p.m. from Dix. Fever. I. Bagep.
15. Henry Cotton m. 49 St. Pancras St. Barth's Hosp^l Dec 20th Dec 23 23. at 7¹/₂ P.M. from Bacter. Inflammation of the Lung. Glucous. etc.
16. Miss Curtis fem 61 St. Giles's. St. Giles's X^r 22^d X^r 27^h 27^h at 4 p.m. from Dix. General Sepsy. I. Bagep.
17. Hamett Cowley fem: 32 St. Giles's. St. Giles's Jan 13^d Jan 17^h Jan 19^h at 11¹/₂ a.m. from Dix. Pneumonia I. Bagep.
18. Abraham Moore male 20 St. Luke's. St. Barth's Hosp^l Jan 4th Jan 12^h Jan 12^h at 7 p.m. from Bacter. Pneumonia. Dr. Baupell.

- 19. W^m Atkinson. Male 73. Unknown. St. Barth's Hosp. Jan 10th 13th 13th at 7 p.m. from Beadle. Bronchitis & Haemoptoea. Dr. Burns.
- 20. ^{key} James Redrup. Male 42. Clerkenwell. St. Barth's Hosp. Jan 10th 13th 13th at 7 p.m. from Beadle. Disease of Heart & Kidneys. Dr. Harpell.
- 21. Anna Claxton fem: 67. Shoreditch. St. B. H. Jan 17th Jan 20th 20th at 7 p.m. from Beadle. Strang. fem. Hernia. W. Lewis.
- 22. Mary Anne Sebb. fem 90. Princes Lane Thames St. St. B. H. Jan 15th - 21st 21st at 7 p.m. from Beadle. Fractured thigh & Clavel. W. Lewis.
- 23. Elizabeth Butterworth fem 77. In the Street. St. B. H. Jan 20th 24th 24th at 7 p.m. from Beadle. Injury to the Head. J. Daubeny.
- 24. Mrs Browne Male 54 St. Giles - St. Peter's Inf. Jan 25th 28th 28th at 1 p.m. from Dix. fever. J. B. Cooper.

- 25. Edward Chandler. Male ⁴⁸ St. Sepulchris - St. B. H. C. Jan 27th 29th 29th at 7 p.m. from Beadle. Consumption. G. L. Beupell.
- 26. Jane Carter fem. ²⁰ St. George's. St. B. H. Jan 20th 30th 30th at 7 p.m. from Beadle Consumption. J. P. Hurlock.
- ~~11th St. Andrew~~ John Richards male ⁷⁰ York Hall Gospat. Boston Hosp. for putrid Feb 12th 14th 14th at 7 p.m. from Harding. Dropsy - J. Williams.
- 28. Mrs. Lee female ⁷¹ St. Giles - St. Giles Inf. 7 Feb 18th 20th 20th at 9 p.m. from Dix. General Dropsy. J. Baynes.
- 29. Thos. Martin male ³⁷ St. Martin Westminster. St. B. Hosp. Feb 21st 26th 26th at 7 p.m. from Beadle Peritonitis from wound of abdomen. J. Haig.
- 30. Thomas Bedford male ⁴⁷ St. Luke's St. Bart's Hosp. Feb 24th 27th 27th at 7 p.m. from Beadle fracture of the skull J. Bennett.

- 31. *Leage* *Rauicus*. male 27. *Gray's Inn Lane* St. B. H. March 5th - March 7th - 7th at 7 p.m. from Leeds. Died on his arrival at Hosp. C. Hue.
- 32. *James* *Horton* - male 30. *Cripplegate* St. B. H. March 6th - 9th - 9th at 7 p.m. from Leeds. Effusion of urine. J. Deane.
- 33. *Elizabeth* *Merick* fem. 74. *St. Giles's work house* St. Giles's work house March 9th 12th 12th at 3 p.m. from Dix. Debility & Decay - J. Burgess.
- 34. *Elizabeth* *Wors* fem. 66. *St. Giles* St. Giles April 3rd 6th 7th at 11 p.m. from Dix Fever. - J. Burgess.
- 35. *Joseph* *Woodhead* male 46. *St. Lukes* St. Bart's Hosp April 14. April 18. 18th at 1 PM from the Leeds Peritonitis J. Deane.
- 36. *Elizabeth* *Allan*. female 59. *St. Giles* St. Giles Infirmary April 19. 21st 21st at 4 PM from Dix Consumption J. Burgess.

37	Thomas Brown	male	St Bartholomews the Great	St Barth's Hosp ^e	April 28 th	23 rd	23 rd	7 PM from the Beadles	Typhus Fever	G Currows M.D.
38	Charles Martin	male	Southampton	St Barth's Hosp ^e	April 30 th	May 4 th	May 4 th	12 M from the Beadles	Phthisis.	G Currows M.D.
39	Wm Mc Namara	male	St Giles	St Giles Infirmary	May 3 rd	May 6 th	May 7 th	5 PM from Dis	Diseased Heart	Joseph Keuff
40	Wm Green	male	St George's in the East	St Barthol Hospital	May 16 th	May 19 th	May 19 th	7 PM from the Beadles	Paralysis.	P J Harlock
41	Charles Windsor	male	Lambeth	St Barth's Hosp ^e	May 28 th	June 30 th	June 30 th	7 PM from Beadles	Disease of the Bladder	Stewart

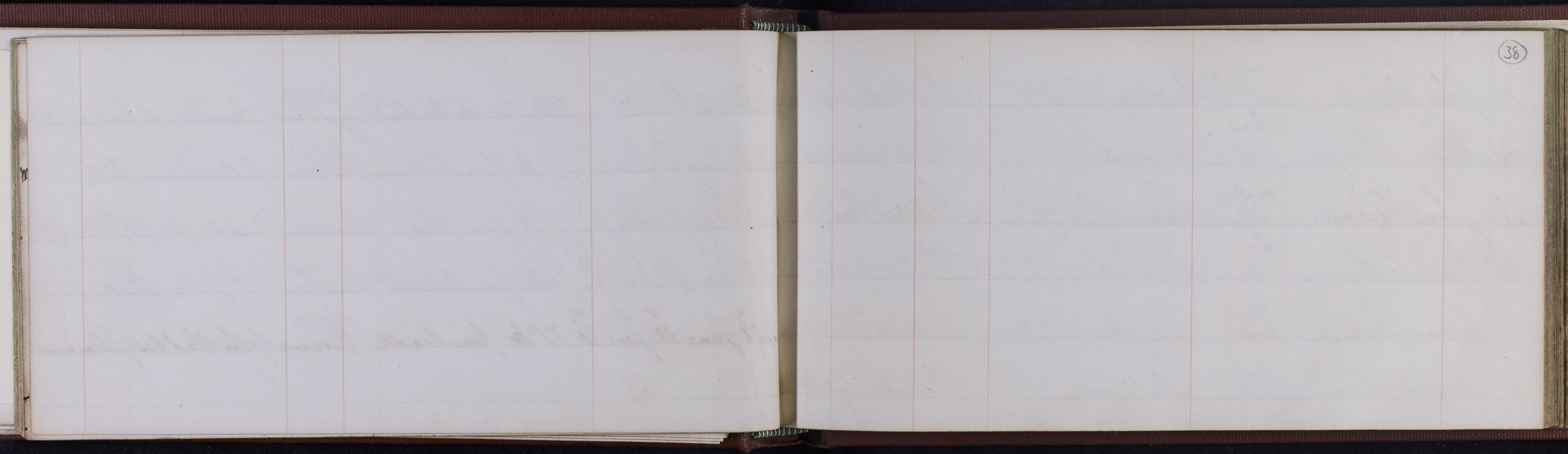

Oct 1846.

- | | | | |
|---|---------------|--------------|---------------|
| 1 | John Ellford | male
20 | Hackney |
| 2 | Mary Kemp | female
29 | St Lukes |
| 3 | John Fairman | male
29 | Lambeth |
| 4 | Jane Cook | female
89 | St Lukes |
| 5 | Susanna Lovel | female
44 | Islington |
| 6 | Wm Johnson | female
50 | Clarendonwell |

St Bart's Hosp. Sept 29. Oct 1st Oct 1st 4 PM from the Beadles Diarrhea after Typhus. Fever of 104.5
 St Bart's Hosp. Oct 3 Oct 5th Oct 5th 4 PM from Beadles Pneumonia Dr Koupell
 St Bart's Hosp. Oct 8. Oct 10 Oct 10 4 PM from the Beadles Pneumonia & Fever of 104.5
 St Bart's Hosp. Oct 13 Oct 15th Oct 15th 4 PM from the Beadles. in consequence of fractured femur. J. Wilde
 St Bart's Hosp. Oct 14. 16. 16 4 PM from the Beadles. after an operation for Hernia J. Wilde
 St Bart's Hosp. Oct 15th 17 17 4 PM from the Beadles after a long J. Koupell M.D.

7. Elizabeth Foreman	female 20	St Andrew's Holborn	St Barth's Hosp	Oct 28	20	20	7 PM from the headless Phthisis of Burrows in C.
8. Walter Beer	male 54	St Andrew's Holborn	St Barth's Hosp	" 28	30	30	7 PM from the headless Bronchitis after cut throat - Edw Stanley.
9. Daniel Maloney	male 54	St Giles	St Giles Infirmary	Nov 31	Nov 4	Nov 4	11 AM from the Diarrhea. William Bennett.
10. Stephen Bridge	male 22	Bishopgate	St Barth's Hosp	Nov 3	Nov 5	Nov 5	7 AM from the headless. Chronic Pneumonia of Hoople
11. Thomas Webster	male 23	Woodwich	Convict Ship, Woodwich	Nov 31	Nov 4	Nov 5	8 PM from the Fever. Alexander Blyth.
12. Edwin Hawey	male 16.	Clerkenwell	St Barth's Hosp	Nov 10	Nov 12	Nov 12	7 AM from headless Dissection of Hip joint. Ed Stanley.

13	Thomas Grant	male 46.	unknown	in the street	Nov 25 th	Nov 30 th	Nov 30 th	7 PM	from the Ruedler Disease of the Heart - John B Haig.
14	Mary Anne Thompson	female 50	Actonwell	St Barth's Hosp	Nov 29 th	Dec 1 st	Dec 1 st	7 PM	from the Ruedler Epilepsy dependent upon Disease of Kidney. G. Thompson
15	William Gilmour	male 31	St Luke's	St Barth's Hosp	Dec 7 th	" 8	" 8	7 PM	from the Ruedler Disease of Kidney. Chas. Hill
16	William Dean	male 8	St Luke's	St Barth's Hosp	Dec 6 th	" 9	" 9	7 PM	from the Ruedler Disease of the Throat of Kidney.
17	Priscilla Ward	female 40	Noble St City	St Barth's Hosp	Dec 13 th	" 15	" 15	7 PM	from the Ruedler Chronic Sclerosis of Kidney.
18	Elizabeth Jones	female 26.	Chelsea	St Barth's Hosp	Dec 16 th	" 21	" 21	7 PM	from the Ruedler Disease of the Chest of Kidney

19	Jane Lester	Female	Newgate Market	St. Bart's Hosp	Dec 18	22	22	YPM from the head Scarlatina Anginosa (maligra) & Purson
20	George Wheeler	Male	Coleman St. City	St. Bart's Hosp	19	22	22	YPM from the head Discard Kidneys. G. L. Thompson
21	Andrew Backhouse	Male	City Road	St. Bart's Hosp	20	23	23	YPM from the head Consumption of the Brain. J. H. H. H.
22	Elizabeth Moseley	Female	Bishopsgate	St. Bart's Hosp	22	26	26	YPM from the head Consumption of L. Thompson
23	Eliza Funnell	Female	Cherkenwell	St. Bart's Hosp	24	28	28	YPM from the head Emphysema with Bronchitis of L. Thompson
24	Elizabeth Richards	Female	Behnel Green	St. Bart's Hosp	30 Jan	2	2	YPM from the head General Palsy. H. H. H.

25	Mary Anne Weeks	Female 4	Shoreditch	St Barth's Hosp	Jan 7	"	9	9 1/2 PM from the heady inflammation of the lungs with Hooping Cough & Pleurisy
26	James Ellis	male 67	Grand Union	Grand Union	"	10	12	13 5 PM from Pleurisy & actual Decay of Lungs
27	John Gaffney	male 64	St Giles's Workhouse	St Giles's Workhouse	"	14	18	18 5 PM from Pleurisy Chronic Bronchitis - W. M. Bennett
28	Richard Harris	male 39	Finsbury	St Barth's Hosp	"	17	20	20 7 PM from Pleurisy Phthisis of L. Koupell Med.
29	Robert Bland	male 34	Whitechapel	St Barth's Hosp	"	18	21	21 7 PM from heady Pleurisy & P. M. M. M.
30	Mary Collins	Female 46	Islington	St Barth's Hosp	"	19	22	22 7 PM from the heady Diffused Bronchitis & Pleurisy

31	James Ames	male 40	Shore ditch	St Bart's Hosp ^l	July 22	"	25	"	25	7 PM from the kidneys	Dropsy. Chas. Wad.
32	William Thomas	male 76	Cheshamwell	St Bart's Hosp ^l	"	30 July	1	"	1	7 PM from the kidneys exhausted from old age.	Dr. Thompson
33	Robert Ward	male 45	St Giles	St Giles' Infirmary	July 28	"	1	"	1	8 PM from the kidneys	Chronic Bronchitis. Wm Bennett.
34	Wm Barber	male 30	Cripplegate	St Bart's Hosp ^l	July 8	"	13	"	13	7 PM from the kidneys	Consumption Dr. Hux
35	Grace Nichols	female 40	St Giles	St Giles' Infirmary	"	10	"	13	13	7 PM from the kidneys	Epilepsy. Wm Bennett.
36	James Owen	male 50	Cripplegate	St Bart's Hosp ^l	"	12	"	15	15	7 PM from the kidneys	Conception of the brain - Dr. Haig.

37	Bel Poe	male 48	Leather Lane Holborn	St. Bart's Hosp	Feb 13.	16.	16.	7 P.M. from the kidneys	Tubercles, Trenches of L. Koupell.
38	Jane Walter	female 19	Unknown	St. Bart's Hosp	" 14	16.	16	7 P.M. from the kidneys	(Body taken away without any dissection) Tubercles & Bronchitis. G. Koupell.
39	Eliza Williams	female 26	Newgate Market	St. Bart's Hosp	" 14	17	17	7 P.M. from the kidneys	Consumption. G. Koupell.
40	Jane Turner	female 42	Holborn	St. Bart's Hosp	16	" 18	18	7 P.M. from the kidneys	Bronchitis & Emphysema of Lungs.
41	John Atkinson	male 70	Conoid Ship. Woodwich	Convoict Hospital	17	" 23	23	1 P.M. from the	Bronchitis. Alexander R. L. <small>(Mr. Lawrence's Lectures)</small>
42	Thomas Chaplin	male 37	Spitalfields	St. Bart's Hosp	21	" 23	23	7 P.M. from the kidneys	Diseased Heart. Colles.

43	Richard Higgins	male	42	Kingsland	S. Bart's Hosp	July 23.	25.	25	7 PM	from the bladder	Chronic Bronchitis.	G. L. Koupell.
44	Richard Hennings	male	19	Hackney	S. Bart's Hosp	28 March	2.	2	7 PM	from the bladder	Consumption.	G. L. Koupell.
45	John Dooley	male	45	S. Giles	S. Giles Infirmary	25 March	3	3	11 AM	from Dis	Chronic Bronchitis.	Wm Bennett.
46	Mary Wron	female	60	Dudley St. S. Giles	S. Giles Infirmary	28 "	4	4	4 PM	from Dis	Phtisis.	Wm Bennett.
47	Fred ^{erick} Evans	male	31	Wood St. City	S. Bart's Hosp	March 9	11	11	7 AM	from ^{the} bladder	Phtisis and Erysipelas	G. Koussov.
48	Amelia Hicks	female	66	S. Brides Fleet St.	S. Bart's Hosp	17.	19.	19	7 PM	from the bladder	Carcinoma of the Uterus	G. L. Koupell.

49. Harriet Gates	Female 64	Dudley St. P. Giles	Quarby St.	March 15	20	20 8 PM from Dia	Debility and Decay. W. L. Dudley.
50 Elizabeth Mitchell	Female 76	P. Giles Northouse	P. Giles Infirmary	" 18	20	20 8 PM from Dia	Fever W. M. Bennett.
51 Baksteri Coloni	Male 24	Prury Lane	P. Bart's Hosp	" 24	26	26 7 PM from the Sealer.	Phthisis. C. Hue. M.D.
52. George King	Male 50	P. Pancras	P. Pancras Infirmary	April 3	"	7 8 PM from Dia	Diseased Lungs. Tho. H. Cooper
53. What Bryant	Male 37	Brunhill Row	P. Bart's Hosp	" 8	10	10 7 AM from the Sealer	Phthisis. G. L. Knappell M.D.
54 Samuel Ferguson	Male 18	P. Giles	P. Giles Infirmary	" 19	22	22 4 PM from Dia	Typhus Fever. W. M. Bennett.

55	Arthur Leary	male 20	Spitfields	St. Bart's Hosp	April 25	"	27	"	27	4 PM	from the beads	Disease of the Lungs	G. L. Knapp
56	Edward Russell	male 32	Dudley St. City	St. Bart's Hosp	29 May	3	"	3	7 PM	from the beads	Fits arising from Disease of the Brain	G. L. Knapp	
57	Edward Rogers	male 47	Acktenwell	St. Bart's Hosp	May 7	"	10	"	10	AM	from the beads	Diseased Kidneys	C. H. W. M.D.
58	Daniel Hagan	male 64	St. Luke's	St. Bart's Hosp	" 13	"	15	"	15	PM	from the beads	Pneumonia	G. L. Knapp
59	James Spiller	male 32	Whitechapel	St. Bart's Hosp	28	"	31	"	31	PM	from the beads	Suppuration from Syphilis	Ed. Lloyd
60	John Edwards	male 32	St. Andrew's. Holborn	St. Bart's Hosp	June 11	"	14	"	14	PM	from the beads	Diseased head from Syphilis	Ed. Lloyd

Mr. Key

61	William Nyles	male 59	Unknown	St. Bart's Hosp	June 15	18	18	7 PM from the beads Jaundice. G. L. Roupell M.D.
62	Mary Farmer	female 57	Oer ten well	St. Bart's Hosp	30 July	2	2	7 PM from the beads Erysipelas G. L. Roupell M.D.
63	John Hewling	male 24	Whitechapel	St. Bart's Hosp	July 13	16	16	1/2 M from the beads Phthisis G. Burrows M.D.
64	George Hatford	male 49	Gray's Inn Lane	St. Bart's Hosp	Aug 17	19	19	1/2 M from the beads Delirium Tremens. Fred ^c Wood

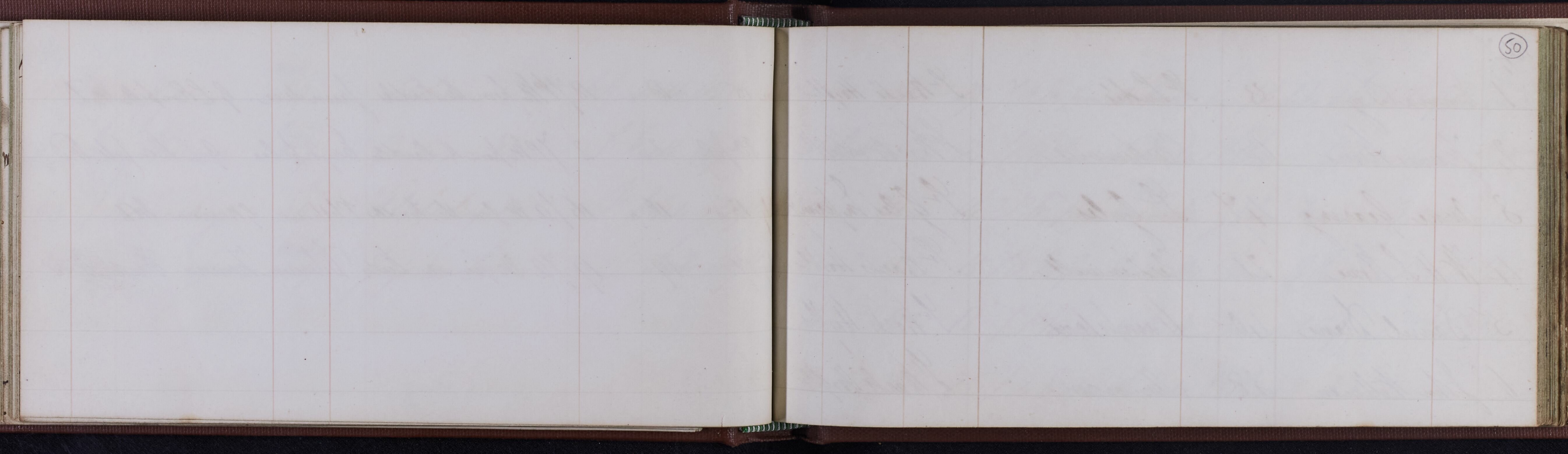

50

1	Emma Day	33	St Luke's
2	Francis Rivers	14 1/2	Cerkenwell
3	Anne Gearing	4 1/2	St Giles'
4	W. H. S. Rowe	21	Cerkenwell
5	David Drane	40	Hampstead
6	John Willman	38	Uninon

St Bart's Hosp	24	"	27	27	7 AM from the Beadles	Encephalitis & Myelitis of Cervicobasilar
St Bart's Hosp	30	Oct 2	"	2	7 PM from the Beadles	Pleuritis. Case No. 1
St Giles' Infirmary	10	"	14	14	2 PM from ^{Diary} the Beadles	Zyphus Fever - Wm Bennett.
St Bart's Hosp	13	"	15	15	7 AM from the Beadles	Disease of the Heart. Case No. 2
St Bart's Hosp	16	"	18	18	7 PM from the Beadles	Fever, with Delirium and ^{Disordered Liver} Diarrhoea of Stomach
St Bart's Hosp	22	"	25	25	7 AM from the Beadles	Pleuritis H Wood

7	W. G. Bellamy	male	St Lukes	St Paul's Hosp	Nov 23	27	27	7 PM from the head	Dysentery of the spine.	M. Giddens
8	John Swell	male	St Andrew's Holborn	St Paul's Hosp	" 27	29	29	7 AM from the head	Diabetes.	G. L. Kempell
9	James Brintworth	male	St George's in the East	St Paul's Hospital	29 Nov	2	2	7 AM from the head	Diabetes.	G. Burrows
10	Joseph Phillips	male	Camden Town	St Paul's Hosp	Dec 1	3	3	7 PM from the head	Fever & Pneumonia	G. Burrows
11	Elizabeth Lee	female	St Giles	St Giles Infirmary	" 7	10	10	7 PM from the head	Phthisis & Fever.	H. Bennett
12	George Bell	male	St Giles	St Giles Infirmary	" 15	19	19	5 PM from the head	Phthisis.	H. Bennett

Mr. Key

13 Thomas Williams male 25 Unknown

14 Anne Freestone female 50 Bishopgate

15 David Hodnet male 62 St Giles

16 John Maddenson male 46 George's in the East

17 Charles Bellows male 33 Cripplegate

18 Rebecca Turner female 36 Holborn

St Bart's Hoapl

St Bart's Hoapl

St Giles Infirmary

St Bart's Hoapl

St Bart's Hoapl

St Bart's Hoapl

Dec 21 " 23 " 23 7 PM from the Beades - Coma - Mitchell Hoapl

" 21 " 24 " 24 7 PM from the Beades - A Burn - The Guild Lane

" 21 " 25 " 25 5 PM from St Giles Chronic Bronchitis & Pneumonia

" 23 " 27 " 27 7 PM from the Beades Erysipelas of the Lungs (St. M. Guild Lane)

" 28 " 30 " 30 7 PM from the Beades Fever - (The Hoapl)

" 29 Dec 1 " 1 7 PM from the Beades Urticaria - (St. M. Guild Lane)

19	John Giles	male 60	J. Giles	J. Giles Infirmary	Nov 27. Dec 2.	2 6 PM from Die	Typhus Fever. Brunnet.
20	Wm Brown	male 60	Marlow	J. Park's Hosp	" 27. Dec 4 "	4 7 PM from the bladder	Dissected of bladder. M. Girdlestone
21	Angelo Zanella	male 20	Saffron Hill	J. Park's Hosp	Dec 6. " 8 "	8 7 AM from the bladder.	Phthisis. Chae.
22	Mary Davis	female 72	J. Giles	J. Giles Infirmary	" 5 " 9 .	9 12 AM from Die	Typhus Fever. Brunnet.
23	James Mason	male 20	St. John's Lane. Albion	J. Park's Hosp	" 7 " 9 .	9 7 PM from the bladder	Phthisis. Chae. M.
24	John Dore	male 57	Islington	J. Park's Hosp	" 12 " 14 " 4 "	4 7 PM from the bladder	Dissected Bladder & Consumption H. A. Hall

25	Mary Marney	female 30	St Giles	St Giles' Infirmary	Dec 9 . 16 . 16	7 PM from Dia Bronchitis - W Bennett
26	William Burns	male 65	St Giles	St Giles' Infirmary	" 14 . 17 . 17	8 PM from Dia Typhus Fever W Bennett
27	Elizabeth Myers	female 70	St Giles	St Giles' Infirmary	" 20 " 23 . 23	12 AM from Dia Typhus Fever - W Bennett
28	Anne Schofield	female 70	St Giles	St Giles' Infirmary	" 20 " 23 . 23	12 AM from Dia
29	Elen Mitchell	female 33	Bishoppeke	St Barth's Hosp	Jan 1 " 1	7 PM from the Beads <i>Alapra</i> ^{H.R. Pugh} <i>conspicua in uce pini</i> <i>Diather</i>
30	John Pepper	male 23	Bro. Bent	St Barth's Hosp	Jan 2 " 5 . 5	7 PM from the Beads Tubercular Pithitis - <i>Y. Staph</i>

31	Julia McCarthy	23	Female	St. Luke's	St. Bart's Hosp	9	11	11	1/2 P.M. from the Seadles	Laryngitis - H.A. Powell
32	James Evans	17	Male	Unknown	Bridewell Hosp	11	12	13	7 P.M. from the ^{Seadles of} Bridewell	Typhus Fever - W. Lawrence
33	Mary Fowler	33	Female	Castlewell	St. Bart's Hosp	13	15	15	7 P.M. from the Seadles	Apoplexy & Disease of the Heart - H. Wood
34	Thomas Vane	52	Male	St. George's Southwark	St. Bart's Hosp	18	20	20	7 P.M. from the Seadles	Tubercular Phthisis - G. Stimpell
35	Wm Davis	27	Male	Unknown	St. Bartholomew's	18	20	20	7 P.M. from the Seadles	Fever - Edw. St. John
36	John Conish	41	Male	Spitfields	St. Bartholomew's	19	21	21	7 P.M. from the Seadles	Fever - G. Stimpell

37	Wm Herbert	male 44	Rose St. Court Garden	J. Bartholomew	Jan 20 th	22	22	22	1 Pk from the Beadles Hepatitis Disg. - G. Russ. 1849.
38	Mary Smith	female 49	Finsbury	J. Bartholomew	" 20	22	22	1 Pk from the Beadles Ac. on chills. G. L. Russell	
39	Name unknown	male 80	St. Mary Lane	Drury Lane	" 17	"	25	25	2 Pk from Disg. —
40	Harriet Collins	female 23	St.ington	J. Bartholomew	" 22	"	25	25	1 Pk from Beadles Erysipelas. E. H. Lowe.
41	Angelina Quadri	male 24	Clerkenwell	J. Bartholomew	30 Feb	2	2	2	1 Pk from the Beadles Phthisis. - Chas. W. D.
42	James South	male 27	East Ham Spa	J. Bartholomew	" 20	2	2	2	1 Pk from the Beadles Erysipelas following Disease of the kidneys & Adloga

43	Robert White	Male 54	J. Giles	J. Giles Infancy	Jan 27 Feb 3	3	12 AM from Dia	Phthisis - Wm Bennett.
44	Mary Anne May	Female 25	Johnston	J. Karstholmen's	" 31 "	3 " 3	7 PM from the Bubbles	Erysipelas - E. A. Lloyd.
45	John Wright	Male 50	Kemp	Richard Hoop	Feb 2 "	4 " 4	7 PM from the Bubbles	Tracheal Bronchitis - Wm Lawrence
46	Sarah Lock	Female 48	J. Giles	J. Giles Infancy	Jan 31 "	5 " 5	4 PM from Dia	Zyphus Fever - Wm Bennett.
47	John Harris	Male 30	unknown	J. Karstholmen's	Feb 7 "	11 " 11	7 PM from the Bubbles	Diffused Bronchitis Glucosus
48	Robert Hughes	Male 47	Richardson	J. Karstholmen's	" 12 "	10 " 10	7 PM from the Bubbles	Bronchitis with Pusulent Sputum G. Thompson

49. Philip Barker	male 58	St Luke's	St Bartholomew's Hosp	Feb 15.	18.	18 7/8	from the Scapulae Injunct to the Head - 17th Giddleston
50 Jane Alsop	female 11	St Giles	St Giles' Workhouse	16.	19"	19 5/8	from the Scapulae Old Age Decay. J. M. Bennett
51 Joseph Brown	male 34	Horton	St Bartholomew's Hosp	22 "	25.	25 7/8	from Scapulae Pithitis. C. H. M. D.
52 Alfred Swan	male 23	St Luke's	St Bartholomew's	23.	26.	26 7/8	from Scapulae Opening of Aorta. G. Burrows
53 Catharine Priestly	female 73	St Giles	St Giles' Workhouse	26 March 2	"	21 1/2	from the Scapulae Old Age & Decay J. M. Bennett
^{mother} 54 Emma Wilson	female 42	St Bartholomew's Thore ditch	St Bartholomew's	March 7	9.	9 7/8	from the Scapulae A severe burn. S. Lowe

55	John Johnson	male	41	Georgie in the East	Y. Karstomewus	March 9	11	11	7 PM from the Sealer, Diffused Bronchitis & Phthisis. G. K. Ross.
56	Agnes Barber	female	30	Aldersgate	Y. Karstomewus	" 25	28	28	7 PM from the Sealer, Sp. Pleur. G. L. Ross.
57	Emma Townsend	female	28	Salutal Green	Y. Karstomewus	" 26	" 28	28	7 PM from the Sealer, Disease of the Rectum & the Glands.
58	John Lockyer	male	50	Ardenwell	Y. Karstomewus	" 27	" 29	29	7 PM from the Sealer, Consumption. C. Ave.
59	(alias Harding) Amy Knowles	male	39	Kingston	Y. Karstomewus	" 28	April 1	1	7 PM from the Sealer, Phthisis. C. Ave.
60	Elizabeth Marshall	female	20	Bishopgate	Y. Karstomewus	April 12	" 14	14	7 PM from the Sealer, Tubercular Phthisis. G. L. Ross.

- 61 Jeremiah Kagan ^{male} 25 Rose St. Covent Garden. St. Bartholomew's Hosp. May 9. " 11 " 11. Pk from the Rindles Tubercular Phthisis. G. P. Hough
- 62 Antonio Berrilli ^{Male} 27 Saffron Hill St. Bartholomew's Hosp. June 24. " 26 " 26. Pk from the Rindles Pneumonia G. P. Hough
- 63 Jeremiah Driscoll ^{Male} 27 St. George's Suburb St. Bartholomew's Hosp. July 26. July 28. " 28. Pk from the Rindles Phthisis. H. A. Newell
- 64 John Underwood ^{Male} 30 Saffron Hill St. Bartholomew's Hosp. " 29. " 31 " 31. Pk from the Rindles. (Deformed chest. club-feet &c. 28 years) Dysp. Erysipelas & Fever. G. Hough

7 John Baptist-Tucker	Male 28	St-Giles	St-Giles Infirmary	Nov 28	31	31	8 PM from the Plethoric Menstr.
8 Mary Watson	Female 48	Golden Lane St-Lukes	St-Barth's Hosp	Nov 1	3	3	7 PM from the Scalds Strangulated Hernia Lacrima
9 Hannah Watkins	Female 12	Whitefriars	St-Barth's Hosp	Nov 31	Nov 3	3	7 PM from Scalds Fever. F Wood.
10 Mary Burrows	Female 55	Westminster	St-Barth's Hosp	Nov 3	6	6	7 PM from the Scalds Exhaustion after Hemorrhage. Child.
11 Perigine Watson	Male 53	Snow Hill City	St-Barth's	Nov 11	13	13	7 PM from the Scalds - Cancer. H Jackson
12 Edwin Hadley	Male 9	Baldwin's Gardens	St-Barth's	Nov 11	15	15	7 PM from Scalds. Abscess in the Neck. R. Shaw

Mr. Key.

13	James Hutchings	male	Bucknham	St. City Road	St. Bart's Hosp
14	Daniel Russell	male	Clerkenwell		St. Bart's Hosp
15	George Kidway	male	Shoreditch		St. Bart's Hosp
16	James Moore	male	St. Giles		St. Giles Infirmary
17	James Maddon	male	St. Lukes		St. Barth's Hosp
18	Sarah Nash	female	Aborn		St. Barth's Hosp

Dec 23	25	25	7 PM from the Beadles Malignant Disease. Chae.
Dec 2	4	4	7 PM from the Beadles Exhaustion after Inflammation of Eye. Child
" 2	5	5	7 PM from the Beadles Fever. F. Wood.
5	7	7	4 PM from the Chronic Bronchitis. W. Bennett.
7	9	9	7 PM from the Beadles Diarrhoea G. L. Koyde.
14	18	18	7 PM from the Beadles Exhaustion consequent upon N.S. Surgery & Compound distention of neck.

19 Peter Greenwood	male 38	Spitafields	St Barthol's Hosp	Dec 18 . 20 . 20	7 PM from the Reader	Phthisis with Hemoptysis.	W. S. Savory.
20 Jm Gordon	male 38	Waltham	St Barthol's	20 . 22 . 22	7 PM from the Reader	Fever.	F Wood.
21 Thomas Desby	male 41	St Giles	St Giles Hospital	23 . 28 . 28	7 PM from ^{the} Reader	Phthisis	Jm Bennett.
22 Wm Saunders	male 74	St Lukes	St Barthol's Hosp	30 Jan 1	7 PM from the Reader	Asphyxia	F Wood.
23 Robt Perry	male 32	Cripplegate	St Barthol's Hosp	31 " 2 . 2	7 PM from the Reader	Inflammation of the Lungs.	F Wood
24 David Smith	male 25	Beckenwall	St Barthol's Hosp	31 " 2 " 2	7 PM from the Reader	Fever.	F Wood

25	Anna McGraw	30	Fever Hospital	Fever Hospital	Dec 29	3	3	7 PM	from Haiding Phthisis.	Am Juncos M.D.
26	George Noble	30	Canterbury	St Barthol's Hosp	Jan 3	5	5	7 PM	from the Reader Consumption.	F Wood
27	Samuel Hewitt	50	Finsbury	St Barthol's Hosp	5	8	8	7 PM	from the Reader Dropsy.	F Wood
28	Amy Melhidge	45	St Lukes	St Barthol's Hosp	5	8	8	7 PM	from the Reader Phthisis	F Wood
29	Frederic Pope	70	St Giles	St Giles Hospital	4	8	8	6 PM	from Dia	Old Age & Deca. Bennett.
30	Thomas Beale	51	St Giles	do	6	10	10	9 PM	from Dia	Phthisis. Bennett.

31	Robert Robbins	male 66	Spitfields	St Bartholomew's	Aug 3 .. 15 .. 15	7th from the Bridges	Disease of Kidney & Bladder
32	Fanny Harrison	female 20	St Georges in the East	St Bartholomew's	" 14 .. 17 .. 17	7th from the Bridges	Phthisis. R. Mamm.
33	Mary Ann Ashby	female 2 1/2 years	North Fagate	St Bartholomew's	" 15 .. 17 .. 17	7th from the Bridges	Disease of the Genitals. R. Mamm.
34	Lucy Harvey	female 31	St Giles	St Giles Infirmary	" 13 .. 8 .. 8	1st from the Bridges	Phthisis R. Mamm.
35	John Davis	male 57	Unknown	St Bartholomew's Hosp	" 19 .. 22 .. 22	7th from the Bridges	Phthisis R. Mamm.
36	Mary Holdaway	female 48	Shoreditch	St Bartholomew's	" 25 .. 29 .. 29	10 in the morning from the Bridges	Disease of the Liver with ascites - Chills.

37	Joanna Comy	Female 28	St Giles	St Giles Infirmary	Aug 28.	31.	31 2 ^{1/2} M from Sea	Phthisis Kennett.
38	James Downing	Male 60	St Martins in the Fields	St Barthol Hoop	July 3.	6.	6 7 ^{1/2} M from Beadles	Cystitis of Uter. Mem. Miles.
39	George Robt Jones	Male 44	George St St Giles	St Giles	" 5.	10.	10 1/2 M from Sea	Apoplexy Kennett.
40	Thomas Dun Kin	38	Unknown	St Barthol	15.	17.	17 1/2 M from Beadles	Fever Ford.
41	Elizabeth Doyle	Female 19	St Lukes	St Barthol	24.	27.	27 1/2 M from Beadles	Scouring Ford
42	Nathl Loring	Male 51	St Giles	St Giles Infirmary	28 March 3.	3	3 1/2 M from Sea	bronchitis. Kennett.

43	Abraham Brown	male	44	Richard Green	St. Barthol's Hosp	March 5	7	7 AM	from the head as Abscess	J. Jackson
44	Josiah Marshall	female	23	Ashton	St. Barthol's Hosp	6	8	8	7 AM from head as Puerperal Chills	
45	Thomas Williams	male	25	Chestnutwell	St. Barthol's	6	8	8	7 AM from head as Puerperal	F. Wood
46	Wm Morris Russell	male	20	St. Giles	St. Giles Infirmary	5	8	8	4 PM from Die Puerperal	J. Kennet
47	Wm Saml Saylor	male	48	Cripplegate	St. Barthol's	7	9	9	7 AM from the head as Puerperal	Chills
48	Eliz th Beamer	female	50	Row St. Covent Garden	St. Barthol's	9	12	12	7 AM from the head as Delirium	F. Wood

49	male	St. Luke's	St. Barthol's Hosp	12	14	14	7 P M	from Scalds	Fever.	F. Wood.
50	fm	St. Giles	St. Giles' Workhouse	12	15	15	4 P M	from Dia	Old Age & Decay	W. Bennett.
51	fm	Chatham	St. Barthol's	18	21	21	7 AM	from Scalds	Phthisis.	G. Burrows Esq.
52	male	Newmarket Fairingdon St	St. Barthol's Hosp	8	10	10	7 P M	from Scalds	Phthisis.	G. L. Kempell
53	male	Mile End	St. Barthol's Hosp	19	21	21	7 P M	from the Scalds	Structure of Body & Organs.	C. Childs
54		Mile End	St. Barthol's Hosp	2 June	5	5	7 a m	from Scalds	Phthisis	G. L. Kempell

55 Henry Hipgrove ^{male} 35 Unknown St. Barthol's Hosp June 8 " 13 13 TPh from Reader Phthisis F Wood.

Winter Session 1849-50.

- | | | | | | | | | | | |
|---|----------------|----------------------|--------------------------|--------------------|------------|------|----|---------------------|------------------|-----------------|
| 1 | John Clarke | ^{male} 18 | Saffron Hill | St. Barthol's Hosp | Sept 9 " | 11 " | 11 | TPh from the Reader | Consumption | H. A. Newell |
| 2 | Robert Adams | ^{male} 35 | Waltham Abbey | St. Barth's Hosp | 10 | 13 | 13 | Fa M from Reader | Delirium Tremens | H. A. Newell |
| 3 | Frances Smith | ^{female} 47 | Grand Union | Grand Union | 27 | 29 | 29 | 4Ph from Harding | Senile Debility | George B. B. B. |
| 4 | James Shoemack | ^{male} 12 | St. George's in the East | St. Bart's Hosp | 30 Dec 2 " | 2 | 2 | 7Ph from Reader | Diseased Hip | E. Archer |

See

5	Eliza Gould	female	19	Kethnal Green	St Barth's Hosp	Nov 1.	4	4	7 PM from the Beadles	Fever and Abscess of the lungs
6	Thomas. White	male	15	Joy Lane Hoxton St	St Barth's Hosp	6	8	8 PM from the Beadles	Fever	F Wood
7	James James	male	53	St Giles	St Giles in the field	9	11	11 2 AM from the Beadles	Chronic Bronchitis	W Bennett
8	Martha Barton	female	60	Upper St. Stephen's Ct	St Barth's Hosp	9	12	12 PM from the Beadles	Fever	F. Wood.
9	Eliza Godfrey	female	28	Whitechapel	St Barth's Hosp	20	22	22 PM from the Beadles	Pneumonia with debility	J. H. Kingdon
10	Giles Bird	male	67	Abchurchwell	do	28	30	30 PM from the Beadles	Inflammation of the Membranes of the Brain	

- 11 Anne North Mr. Cully ^{female} 22 Milton St. Crisp, Cojate St. Basils Ho, Nov 2 . 5 . 5 7 PM from the Reader Thichore of the Christophers F Wood.
- 12 Sarah Munnigan ^{female} 5 Spun hills Kent's hill fields do 7 . 9 . 9 7 AM from the Reader Hydercup, Kent's F Wood.
- 13 Margaret Smith ^{female} 44 Fleet Lane do 9 . 12 . 12 7 AM from the Reader Phthisis F Wood
- 14 William Stephens ^{male} 3-9 New Road Mary above do 12 . 14 . 14 7 PM from the Reader Phthisis F Wood
- ~~15~~ 15 John Piper ^{male} 67 St. Giles St. Giles in Spring 17 . 19 . 19 3 PM from Die Mennichson ch. d. St. Bernard.
- 16 John Arthur ^{male} 75 St. Pancras Posthouse St. Pancras Posthouse 25 Dec 1 . 1 7 PM from Die Ducan of Hist. A. Edinson

17	James Norton	male 63	Holborn Union	Holborn Union
18	Peter France	male 63	St Giles Workhouse	St Giles Infirmary
19	Lusanna Gibbs	female 61	Mount St Workhouse	Mount St Workhouse
20	John Crow	male 56	Peter St Alstonwell	St Barts Hosp
21	Samuel Wood	male 27	Keblegate	St Barts Hosp
22	Alice Powell	female 41	Hampstead	St Barts H ^l

Dec 3	3	9 AM from Harding	Wrestication & Paralysis	Edmund White
Dec 7	11	11 AM from Dia	Phthisis	Tom Bennett
12	14	12 AM from Dia	Marasmus	E Symons
12	14	7 PM from Beades	Phthisis & Bronchitis	J Kewson
12	14	7 PM from Beades	Phthisis	J Sticks
13	15	7 PM from Beades	Africa from the presence of an Anasarca	J A. M. S. S. S.

23	Anne ^{Percy} Trace	42	Crown Ct Milton St	St Lukes	16	21	21	9 AM from Dia	Phtisis. J. Courtney
24	Sophia Allprop	57	Shoreditch	St Barthols	19	27	27	7 PM from Beades	Exhaustion after Amputation of Thigh J. Courtney
25	James Raldie	70	Three King Court	St Lukes	22	27	27	2 PM from Dia	Apoplexy J. Courtney
26	Elizabeth Parrott	49	St Lukes Workhouse	do	25	27	27	8 PM from Dia	Paralysis J. Courtney
27	Mary Anne Wadon	33	Crown Court Goswell St	St Barthols	19	28	28	7 PM from the Beades	Despny. F. Wood
28	Catherine Welch	40	St Lukes Workhouse	St Lukes	26	July 1	1	9 PM from Dia	Acute Bronchitis J. Courtney

29	William Kephik	male 19	Cow Crop.	St-Barth. Hosp	Wed 29 Jan 4	4	7 PM from the Reader	Peritonitis of Pericardium.
30	Mary Ann Smith	18	Water St. Fitzroy Square	do	Jan 7	11	7 PM from the Reader	Phthisis W. Anderson
31	Joseph Garridge	male 62	Unknown	West London Unw	8	15	4 PM from Hurdaj	Debility of B. ut
32	Isaac Singer	female 18	Hornsey Road	St-Barth's	11	15	7 PM from the Reader	Phthisis of Pericardium
33	John Jenner	male 40	Queen St. Leeds Dials	St-Giles	12	16	10 PM from Dr. Aronick	Chronic Bronchitis of Heart.
34	Louisa Long	female 28	Gray's Inn Lane	St-Barth's	15	18	8 PM from Hurdaj	Fever of the Food.

35	John Gaynor	70	St Giles'	St Giles' Hospital	July 20 th	23	24	12 AM from Dia	Chronic Bronchitis.
36	Lepha Murrell	80	St. Stephen's	St. Barth's Hosp	25	28	28	7 AM from the kidneys	G. Archer - severe burn.
37	Jaques Collett	27	Hampstead	do	26	29	29	7 PM from the kidneys	Lumbar Abscess & Phthisis Pleurae
38	Matthew Farmer	55	Waltham	do	28	30	30	7 PM from the kidneys	Phthisis. F. Wood.
39	Thomas Finckham	50	Vine St. Leucon	do	July 7	9	9	7 PM from the kidneys	Renalitis F. Wood.
40	Anna Murphy	57	Golden Lane	St. Luke's	7	9	9	7 PM from the kidneys	Pyelitis F. Anderson.

given in lieu of 20. removed

no Medical Certificate sent.

41	Charles Farmer	male 68	St Luke's Workhouse	St Luke's Workhouse	July 4 th	9	9	8 PM from Dia	Chronic Bronchitis	J. Courtenay
42	Louis Hayden	male 51	St Giles	St Giles Infirmary	13	16	16	11 AM from Dia	Phthisis	W. Bennett
43	Thomas Moore	male 18	St Luke's Workhouse	St Luke's	July 15 th	20	20	7 PM from Dia	Peritonitis	J. Courtenay
44	Francis Griffin	female 50	Unknown	St Bartholomew's	19	21	21	7 PM from the Bedes	Carcinoma	W. Hudson
45	David Stewart	male 60	West London Union	do	18	22	22	7 PM from the Bedes	Peritonitis	W. Hudson
46	Mary Donohue	female 72	St Giles	St Giles Infirmary	24	28	28	4 PM from Dia	Chronic Bronchitis	W. Bennett

~~See Lawrence~~

John Blake	male	33	Arillery Lane Bishopgate St-Barthol's Hosp	March 11	13	13	7 PM from the Reader	Phthisis.	F Wood
Wm Smith	male	60	Chatham	do	13	15	15	7 AM from the Reader	Diseased liver. F Wood
John Brodick	male	44	White Horse Place Ratcliff Lane Lane Shadwell	11	15	15	5 PM from Johns.	no medicine. Cert sent.	
Alfred Gray	male	10	Drury Lane	St-Barth's Hosp	16	18	18	7 PM from the Reader	phthisis F Wood
James Pitts	male	48	Belmond Green	do	23	26	26	7 AM from the Reader	Laryngitis F Wood
Mary Anne Robinson	female	15	Shoreditch	do	13	16	16	7 AM from the Reader	Fever. F Wood

53	Amos Gardner	Male 25	Waycross to Wilcox St.	P-Barkholomew	April 16.	20.	20	7 AM from the blades	Keonchitis	F Wood
54	Harriet Haines	Fem 16	Horton New Town	P-Barkhis.	May 9	11	11	7 AM from the blades	Hemorrhage from the lungs & kidneys	F Wood
55	Thomas Carter	Male 26	Clerkenwell	P-Barkhis	13	16.	16.	7 AM from the blades	Keonchitis	G. L. Gumpell
56	George Butterfield	37	Potters Bar	Saint Bartholomew	July 7	July 10.	July 11	11 AM from the blades	P. this is	F. Wood.
57	William Fishwater	Male 38	2 Can run trees, Kingston	Saint Bartholomew	Sept 8.	Sept. 11.	Sept. 11.	7 AM from the blades	Dis. of the lungs with pneumonia	W. H.
58	James Wilson	Male 42	Essex Street, Chelsea	Saint Bartholomew	Sept 7.	Sept. 11.	Sept. 11.	7 AM from the blades	P. this is	F. Wood

³
59 Sarah Austin Jan 19 School for the Deaf, New York. St. Bartholomew's Hospital. Sept. 12. Sept. 16. Sept. 16. 7 AM. from the Beadles. Pains. F. Wood

⁴¹
60 Mary Ann Ball Jan 31 Lambeth St. Bartholomew's Hospital. Sept. 23. Sept. 25. Sept. 25. 9 AM. from the Beadles. Pains. F. Wood

⁸
61 Ann Davis Jan 21 Whitechapel Road. St. Bartholomew's Hospital. Sept. 22. Sept. 25. Sept. 25. 9 AM. from the Beadles. Pains. W. Anderson

⁶
62 Maria Bell Jan 24 unknown St. Bartholomew's Hospital. Sept. 23. Sept. 25. Sept. 25. 9 AM. from the Beadles. General Disease. P. Hanley

S

1850. 51.

	Sex	Age	Residence	Hospital	Admission	Discharge	Time	Diagnosis	Physician
7.	male	50.	14 Henry St. Commercial B ^d	St. Barth's Hospital	Nov ^r 4 th	Nov ^r 4 th	at 7 p.m. from B.	Laceration of the neck.	E. Archer.
8		63.		St. Giles.	Nov ^r 7 th				
8.		42.	Parish of St. Luke's.	St. Barth's Hospital	Nov ^r 6 th	Nov ^r 11 th	at 7 p.m. from B.	Inflamm ⁿ of 5 th Brain	F. Wood.
10		50.	Frisbury.	St. Barth's Hospital	Nov ^r 15 th	Nov ^r 17 th	at 7 p.m. from B.	Dropsy.	F. Wood.
11.		64.	St. Giles.		Nov ^r 22 nd		at 7 p.m. from St. G.		
12.		35	Sheerneffs	St. Barth's Hosp ^t	Nov ^r 20.	Nov ^r 1 st	at 7 p.m. from B.	Dropsy.	F. Wood.
13.		66.	White Chapel	St. Barth's Hosp ^t	Nov ^r 2 nd	Nov ^r 7 th	at 7 a.m. from B.	Fractured thigh.	G.C. Atfield.

14.	Eliz th A. Welch.	Female 47.	St. Lukes.	St. Barns Hosp ^l .	Nov ^r 6 th	Nov ^r 9 th	Nov ^r 9 th	at 7 p.m. from B.	Consumption	J. Wood.
15	Charles Smith	30	St. Margt. Work ^e .	St. Margt. Work ^e .	Nov ^r 4 th	Nov ^r 8 th	Nov ^r 8 th	at 9 a.m. from B.	Consumption	J. Wood.
16	May Warren	60	Albion B. & S. B. Close	St. B. H.	7 th	11 th	11 th	at 7 a.m. from B.	Pneumonia.	J. Wood.
17.	Eliz th Morris			St. B. H.	9 th	12 th	12 th	at 7 p.m. from B.	Consumption.	J. Wood.
18.	Sarah Tuston	21	Borough.	St. B. H.	11 th	14 th	14 th	at 7 a.m. from B.	Fever.	J. Wood.
19	Patrick Holland	38.	Mile End Workhouse	Mile End Workhouse	13 th	16 th	16 th	at 7 a.m. from Johns.	Continued fever.	J. Reynolds.

Mr. Key

20.	James Jennings.	male 40.	St. Lukes 10 ^e	St. Lukes workh ^{se}	16 th	19 th	19.	at 7. p.m. from Six	Monic Bronchitis	J. Courtney
21	George Drustan	male 27	St. Lukes workhouse	St. Lukes workhouse	Nov ^r 22 ^d	Nov ^r 26	26 th	at 7 p.m. from Six.	Phthisis.	J. Courtney
22.	Mrs Jane Halbert	fem: 52	Mania St. Hackney Road	St. Barm ^s Hosp ^l	Nov ^r 25 th	30 th	30 th	at 7 a.m. from Beades	after open p ^r p ^r emia. ^{p.m.} made.	L. Archer
23.	Mania Keating	fem 40	In the Borough	St. Barm ^s Hosp ^l	X ^r 7 th	X ^r 10 th	10 th	at 7 a.m. from Beades	Apoplexy	J. Wood
24	Wm Ford.	51	St. Marg ^s West ⁿ	St. Marg ^s Workhouse	X ^r 10 th	X ^r 16 th	16 th	at 11 a.m. from Six.	Diseased Lungs.	J. Elliott
25.	Emily Hewley	26	Wings St. S. Poo.	St. B. H.	X ^r 14 th	X ^r 17 th	17 th	at 7 a.m. from B.	Phthisis.	J. Wood

26	Anne Gaskin	76	Holborn Union Workh ^s .	Do.	X ² . 11 ^{1/2}	X ² . 16 ^{1/4} X ² . 16 ^{1/4}	at 6 p.m. from Harding:	Epilepsy	P. Sewell Lanc
27	John Rentall	60	Bridwell	17	X ² . St. Barth ^s .	X ² . 20 ^{1/2} 20 ^{1/2}	6 p.m. from Beades.		H. Coote
28	Frances Brown	43	St. Giles's Inf ^y	St. Giles's	X ² . 24 ^{1/2}	X ² . 28 ^{1/4} X ² . 28 ^{1/4}	10 a.m. from St ^y .	Monie Bronch ^s & Dropsy	W. Brown
29	W ^m Pearman	62	Knight St. Snow Hill.	X ² . 23 ^d St. B. H.	X ² . 28 ^{1/4} 28 ^{1/4}	7 p.m. from Beades.		Exhaustion of Urine	Archers
30	Robert Carter	67	Upper Thames St.	St. B. N.	X ² . 27 ^{1/2}	X ² . 3 ^d 3 ^d	7 a.m. from Beades	Peritonitis	Allfield
31	Bridget Walker	74	St. Luke's workhouse.	St. Luke's	X ² . 25 ^{1/2}	X ² . 2 ^d Jan. 2 ^d	7 p.m. from St ^y .	Monie Bronch ^s & Dropsy	Lantern

32.	Harriet Spakes	80.	Trinity	St. B. H.	X ² 24 th
33.	Catherine Swearing	30	Spital Fields	St. B. H.	X ² 29 th
34.	Emma Ward	27	White Chapel	St. B. H.	Jan ^y 6 th
		male			
35.	Sarah Bell	21	Scotland	St. B. H.	Jan ^y 7 th
		female			
36.	Eugie Wilcox	18	2 nd & Windsor St. Shipton	St. B. H.	Jan ^y 12 th
		male			
37.	Richard Gray	46	6 Paradise St. Marie la boulay	St. B. H.	Jan ^y 12 th

Jan ^y 12 th	Jan ^y 12 th	7 a.m.	from Beadles	Burn.	E. Stanton
Jan ^y 13 th	Jan ^y 13 th	7 p.m.	from Beadles	Stopsy.	P. Wood.
Jan ^y 18 th	Jan ^y 18 th	7 a.m.	from Beadles	Diseased Liver. P.M.	P. Wood
8 th	8 th	6 p.m.	from Beadles	Fever -	H. A. Newell
15 th	15 th	7 p.m.	from Beadles.	Phthisis & diseased Spine.	L. Archer.
17 th	17 th	7 a.m.	from Beadles.		

38.	M. J. Adams	68	7 Framingham Street	St. Luke's. ^{Sunday 6 Jan 7.} Workhouse	15 1/2	15 1/2	at 7 p.m. from Dix	Chronic Bronchitis.	J. Courtenay.
39.	Thom. Smith.	38	Wauzobekskine	Sau. 4 10 1/2 St. B. H.	18 1/2	18 1/2	at 7 p.m. from Beadles.	Dropsy.	J. Wood.
40	Ambrose Maynard	62	Easton St. Akenwell.	St. B. H. Sau. 4 19	22°	22°	at 7 a.m. from Beadles	Dropsy -	J. Wood
41.	Richard Williams	56.	4 Short St. Kettlewell Green.	St. B. H. Sau. 4 20 1/2	23.	23.	at 7 a.m. from Beadles.	Disease of the Kidney.	J. Wood.
42.	Jane ^{M. Mee} Mee	32	St. Giles's Infirmary.	St. Giles. Sau. 4 23 1/2	30 1/2	30 1/2	at 4 p.m. from Dix.	Phthisis.	W. Bennett
43.	Robert Actney	50	Kings Head Court White St.	St. B. H. St. B. 5 1/2	16 1/2	10 1/2	at 7 a.m. from Beadles		

44. Mary Minns 75 St Giles Infirmary St Giles -
 45. Henry Fielding 56 Ivy Lane Newgate St. B. N.
 46. Robert Sutcliffe 79 Bishopsgate St. B. N.
 47. Edward Allen 23 Millbank Prison Millbank Prison
 48. George Young 17 Lincoln's Inn Fields St. B. N. 15th Feb
 49. William ... 21 Fulwood's Street Holborn St. B. N. 24th Feb

Feb 10th 12th 12th at 10 am from Dr. Moseley Branches W. Bennett
 11th 14th 14th at 7 am from Beards. Consumption. J. Wood.
 13th 15th 15th at 7 am from Beards. Sytic variation of disease of A. Atfield
 17th 17th 17th at 7 p.m. from Beards. Phthisis Pulmonalis. H. Ludlow.
 19th 19th 19th at 7 am from Beards. Struma. Muscicapula. E. Archer.
 20th 20th 20th at 7 am from Beards. Consumption. H. Marshall

50.	Henry Blythe	57	White-Chapel Workhouse.	W.C. Workhouse.	Feb 22 ^d	28 th	28 th	at 7 p.m. from Idus. Consumption	H. Minson.
51.	Thom ^s Waverder	28	4 White horse Court	St. Luke's Workh.	Feb 24 th	March 1 st	1 st	at 7 p.m. from Dry. Chronic Asthma.	J. Coates
^{Mr. May} 52	Nathan: Puth	74	East London Union	St. M's. Hosp ^l	March 3 ^d	5 th	5 th	at 7 a.m. from Beades. Matific ⁿ of Leg.	S. Aron.
53	Hannah Thompson	66	W.C. Workhouse	W.C. Workh.	5 th	10 th	10 th	at 7 p.m. from Idus. Debility.	Mr. Nash.
53	Johna Parage	42	W.C. Workhouse	W.C. Workhouse	5 th	10 th	10 th	at 7 p.m. from Idus. Debility.	Mr. Nash.
54	Susan grading	74	St. Giles's Workhouse.	St. Giles's. March	-	11 th	11 th	at 12 from Dry. Widge & Decay.	H. Bennett.

55.	Rig th Paric	40	26 Well St. Poped St.	St. B. H.
56	Jeremiah Murphy	47	White Chapel Workhouse.	St. B. H. ²⁰ March 28 th
57.	William Smith	40.	Inkhouse	St. B. H.
58.	Wm. Payment	34.		St. B. H.
59.	George Jones	47.		St. B. H.
60.	Augustus - Mrs.	20.	Bridewell	St. B. H.

March 13 th	15 th	15 th	at 7 pm. from Beads	Bronchitis	J. Wood
28 th	April 3 ^d	3 ^d	at 7 pm. from Whin	Abscess	H. Newell
April 5 th	9 th	9 th	at 7 am. from Beads	Phthisis	J. Wood
30 th	May 8 th		from Beads	Phthisis	
		14 th	from Beads	Do.	
31 st	June 3 ^d		from Beads	Do.	H. Newell

61	Wm Brown	40	Marlican Smith's Court Mackley St. N. H.	June 10 th	13 th	13 th	at 7 a.m. from Bead's	Dropsy	Flood
62	Daniel Brown	25	unknown	S. Bartholomew's Sept 14	Sept 18	Sept 25	at 11 th from the Bead's	Consumption	Flood
63	Timothy Collins	unknown	unknown	S. Bartholomew's Sept 14	Sept 18	Sept 18	at 7 th from the Bead's	Unknown	Flood
64	Alpha Drake	10	unknown	S. Bartholomew's Sept 14	Sept 18	Sept 23	at 9 th from the Bead's	Upplegg	Flood

Session 1851-1852.

4.	John Whilby	23.	nd known.	St. Mark's Hospital.	11 ⁵ / ₁₆	7 ¹¹ / ₁₆	7 ¹¹ / ₁₆	at 7 p.m. from Bader.	Obstruction in the bowels.	4. Newell
5.	William Skinner	16	Beckenham Kent.	St. B. Hosp.	9 ¹⁶ / ₁₆	13 ¹⁶ / ₁₆	13 ¹⁶ / ₁₆	at 7 a.m. from B.	Fever.	J. Wood.
6.	Patrick Casey	35	Unknown.	St. B. Hosp.	12 ¹⁶ / ₁₆	14 ¹⁶ / ₁₆	14 ¹⁶ / ₁₆	at 7 p.m. from B.	Diseased Liver.	J. Wood.
7.	Tom Magner	60	St. Paul Union	St. B. Hospital	13 ¹⁶ / ₁₆	16 ¹⁶ / ₁₆	16 ¹⁶ / ₁₆	at 7 a.m. from B.	Asthma	J. Langdon.
8.	Michael Buckley	63.	St. Giles's Infirmary	St. Giles	12 ¹⁶ / ₁₆	18 ¹⁶ / ₁₆	18 ¹⁶ / ₁₆	at 7 12 p.m. Sit	Acute Bronchitis	W. Bennett
9.	Edw. L. Evans	23.	Langley St. City Road.	St. B. Hosp.	7 ¹⁶ / ₁₆	22 ¹⁶ / ₁₆	22 ¹⁶ / ₁₆	at 7 a.m. from B.	Fever.	J. Wood.

- 10. *Arthur Markwell* 46. *St. Vincent, Aldgate* St. B. St. *Nov 22^d* 25^{1/4} 25^{1/4} at 7 a.m. from B. *Larvinae - Penis* W.H. Skelton.
- 11. *Thom. Barton* 17 *Bankhill Row St. Luke's* St. B. St. *Nov 2^d* 4^{1/4} 4^{1/4} at 7 a.m. from B. *Lumbor abscess* J.M. Smith.
- 12. *Name unknown* ^{male} *Hyde St. Bloomsb. 7* Bull's Head. *Nov 10th* 19^{1/4} 19^{1/4} at 10 am. from Dix. *Dis ease Heart* W. Bennett.
- 13. *Alfred Penny* 26. *29. Church Lane Shoreditch* St. B. St. *Nov 21* 25^{1/4} 25^{1/4} at 7 a.m. from B. *Phthisis* A. Newell.
- 14. *May Gooding* 61. *St. Luke's Worksh* St. Luke's. *Nov 25th* 27^{1/4} 27^{1/4} at 7 p.m. from Dix. ^{tr} (N. Edward) *(Dis-ease)*
- 15. *James Palmer* 40 *Not specified* *White: Ch: Worksh* *Nov 26th* ^{Dec 1st} 1^{1/4} at 7 p.m. from Dix. *Consumption* Th. Nash.

16	Mary French	72.	St. Giles Infirmary	Do.	Dec. 29 th	Dec. 2 ^d	2 ^d	at 10 am. from	Old age & Decay.	W. Bennett.
17	Sarah Deprose	22.	Unknown.	found drowned in Surrey Canal	Dec. 28 th	Dec. 2 ^d	2 ^d	at 7 pm from Harding.	Drowned.	C. J. Nicholls ^{Rel. off. 22}
18	Joseph Palmer	incogn.	17 Foy Court Gray's In Lane.	St. B. Hospital	Dec. 1 st	Dec. 6 th	6 th	at 7 p. m. from Reader	Fever -	F. Wood.
19	Elizabeth Nelson	63	St. Luke's Workhouse	Do	Dec 1	Dec 5 th	5 th	at 8 P.M. from Dix	diets of Asthma	Courtney
20	Thomas Woodridge	62	23 Trinity Square	St. B. Hospital	Dec 3	Dec 5 th	5 th	at 7 P.M. from	Badles most violent disease of the Stomach.	F. Wood
21	James Chalmers	61	Camberwell Workhouse	Do	Dec 3	Dec 5 th	5 th	at 7 P.M. from	Chronic Bronchitis	C. Clark

22.	Harriet Stevens.	62	Lambeth Workhouse	Do Feb.
23.	Joseph Pimm.	19	14 Lagstall St. Leather Lane	St. B. H.
24	Henry Glosson	at 40.	Not known.	St. B. H.
25.	George Tucker	36.	St. Giles's Infirmary	St. Giles Infirmary
26	Anne Davis.	40	Mile End Workhouse.	Do.
27.	Emma Mitchell	24	Workhouse St. George's East.	Do.

Dec ^r 13 th	17 th	17 th	at 7 p.m. from Ashton.	Diseased Heart.	S. O. Duke.
16 th Dec.	18 th	18 th	at 7 p.m. from Beades	Bronchitis -	J. Wood.
19 th X ^r	23 ^d	23 ^d	at 7 p.m. from Beades.	Encephalitis	J. Langdon.
X ^r 20 th	25 th	25 th	from Dix.	Phthisis.	W. Bennett.
25 th	27 th	27 th	from St. Miss.	Debauchery -	S. Reynolds.
25 th	29 th	29 th	from Dix.	Pleurisy - Hydrothorax.	M. Wilson.

28. George Blake 33. Unknown. St. B. H.

29. William Beetham ✓ 30. Unknown. St. B. H.

30. Robert Papworth 64. Pale red workhouse. Pale red workhouse

31. William Lambey 62. Not known. St. B. H.

32. James Booth 73. S^c files Infirmary S^c files.

33. James Witham ✓ 34. Lambeth. St. B. H.

Sept 30th Saw 6th 6th at 7 a.m. from Beads. Cancer of Rectum. W. Stetton.

Nov 8th 6th 6th at 6 a.m. from Beads. tumor in the neck W. Saunders.

3rd 5th 5th at 6 a.m. from St. B. Chronic Bronchitis. S. Bayard.

11th 15th 15th at 7 p.m. from Beads. Pneumonia. Bronchitis W. Stetton

13th 15th 15th at 7 p.m. from St. B. Gangrene Penis W. Bennett

18th 20th 20th at 7 p.m. from Beads. Phthisis. H. Newell.

ms key

34	Mme Puddle	55.	Kent Cottage Old Kent Road	Cambridge work	Jan 20 th	20 th	20 th	at 4 pm. from Harding.	Phthisis.	Charles Black Ch ^l Surgeon to Mr King.
35	Rowland Williams	41	Staud Union Workhouse	Staud Union	26 th	29 th	29 th	at 2 p.m. Harding	Incurd Stomach	B. McLomick
36	Charlotte Shafford	37	St. Albans Union	Do.	24 th	28 th	28 th	at 6 pm. from Harding.	Tubes.	F. Wilder.
37	Eliz th Freeman	63.	St. S. Workhouse.	Do.	31 st	Feb 6 th	6 th	at 9 pm. from Dr. G.	Muc? Leg. - Scurv Apoplexy.	J. Godrick.
38	Pollis Cosinio	25	St. Luke's Ward	St. B. H.	7.	Feb	9.	at 7 am. from the head.	disease of the spine	I. Wood.
39	James Robinson	55.	St. Albans.	St. B. Hosp.	8 th	11 th	11 th	at 7 pm from head.	Incurd heart	Wood.

40	Mary Stackman	22	Unknown.	S ^t . B. H.	Feb 12 th	14 th	14 th	7 pm from Beads.	Presperal Peter J. Wood.
41.	Stephen O'Connor	4.	2 New Court Clothfair.	S ^t . B. Hoapl.	14 th	16 th	16 th	at 7 pm from Beads.	Burn. J. Wood.
42.	Margt Hannagan	28	S ^t -files's Infirmary	S ^t -files -	22 ^d	24 th	24 th	at 12 pm Dix	Phthisis. W. Beindt.
^{Miscellaneous} 43.	John Sullivan	50	Holborn Union. WORKS	Same.	21 st	24 th	24 th	at 6 pm from Harding	Phthisis. J. Wildes.
44.	H. C. Rubles.	35	Not known	S ^t . B. H.	22 ^d	25 th	25.	at 9 am from Beads.	Fever. - J. Wood.
45.	W. Farmer.	30.	Mount St. Workshop	Mount S ^t . Workshop	28 th March 2	March 3 ^d	3 ^d	at 9 pm from Dix.	Phthisis. J. Baddeley.

46.	John Conroy	22.	Not known. Lab. Mr. Ho	S ^L -B. Hoopl.	March 4 th	6 ^{1/2}	6 ^{1/2}	at 6 am. from beads, Jaundice.	Flood.
47.	Henry Wiggins	30	Great Anker St.	S ^L -B. Ho	8 ^{1/2}	10 ^{1/2}	10 ^{1/2}	at 7 pm. from ^{beads} Hydrothorax.	Flood.
48.	Eliz th Micholls	67	Holborn Union	Holborn Union	7 ^{1/2}	11 ^{1/2}	11 ^{1/2}	at 6 pm. from Haemip. Fever.	F. W. Deas.
49.	Selma Letran	64	St. Giles.	St. Giles	8 ^{1/2}	12 ^{1/2}	12 ^{1/2}	at 10 a.m. from Di. Paralysis.	W. Bann
50.	Daniel Watson	46	Unknown	West London Union	11 ^{1/2} 13 ^{1/2}	13 ^{1/2}	13 ^{1/2}	at 8 pm. from Di ^{Handing} Pneumonia.	S. Burt
51.	Sarah Brampton	61	Unknown	West London Union	10 ^{1/2} 13 ^{1/2}	13 ^{1/2}	13 ^{1/2}	at 9 pm. from Di ^{Handing} Debility.	J. Burt

52	Richard Calder	45	Not known.	S ^r . B. H.	March 30 th
53.	Mary Kilnarn	50	S ^t . Giles' Inf. ^y	S ^r . Giles's	
54.	Michael Deool	33	Unknown.	S ^r . B. H.	
55.	James Baker.	46.	Unknown	S ^r . B. H.	

April 8 th	3 rd	at 6 pm from Beades. Cancer of Lower Jaw. Langdon
March 31 st	April 2 nd	at 12 from - Dry, Moni Bronchitis. W. Bennett.
April 15 th	17 th	17 th at 7 pm from Beades Disease of Mesacrum. W. H. Steaton
22 nd	28 th	28 th at 7 pm from Beades. -

- 1. *Syria Cassini* Jun 74 2 Brewer's Lane Thames St. Same place Sept. 7
 Sept. 9 Sept. 9 at 8 PM. from ~~London~~ *Assisting Dysipular of Lane St. Society*
J. S. Kingdon.
- 2. *Henry M. Hall* Jun. ? Unknown *St. Bartholomew's Hosp.* Sept. 15 Sept. 18. Sept. 18 at 7 AM. from the *Leadless Carcinoma.* J. M. Smith
- 3. *John Younger* male 60 *Saltern Union Workhouse* Same place Sept. 11
 Sept. 15. Sept. 15 at 5 PM. from *Assisting Debility.* Edw. Suddell
- 4. *Lelia Hamerton* Jun. 35 *Epping* *St. Bartholomew's Hosp.* Sept. 22 Sept. 5 Sept. 25 at 7 AM. from the *Leadless Carcinoma.* C. West
- 5. *John Hawes* 16 *S. Luke's.* *S. Bartholomew's Hospital* 9 1/2 4 1/2 Oct 12 7 1/2 7 1/2 at 7 pm. from *Leadless.* Burn. G. W. Callender.
- 6. *Charles Thomas* 53 *Unknown* *S. Bartholomew's Hosp.* 10 1/2 12 1/2 12 1/2 at 7 pm. from *Leadless.* Renal Disease. G. W. Callender.

7.	William Walton	50	not known -	S ^t . B. Hospl.	Nov ^r . 18 th	13 th	13 th at 7 p.m. from Beades	Dropsy -	J. Wood.
8.	Mary Anne Knight		Old S ^t . Luke's	S ^t . B. Hospl.	22 ^d	26 th	26 th at 7 p.m. from Beades	Phthisis	J. Wood.
9.	James Wilding	36	S ^t . Giles. Inpt ^y	S ^t . Giles	Nov ^r . 30 th	Nov ^r . 1 st	Nov ^r . 1 st at midday from Dix.	Epilepsy.	W. Bennett
10.	George Anderson	34	N ^o . 2 Gray Stock Place Bell Lane	S ^t . B. Hospl.	Nov ^r . 31 st	Nov ^r . 3 ^d	Nov ^r . 3 ^d at 7 p.m. from Beades	Injuries to the Head	J. W. Fletcher.
11.	Alfred Gray	30	Old Bath fields Prison	L. B. Field's Prison	Nov ^r . 6 th	9 th	9 th at 4 p.m.	Six Pulmonary Disease	J. Wakefield.
12.	George Spilsbury	19.	High Town Luton	S ^t . B. Hospital	Nov ^r . 8 th	Nov ^r . 10 th	10 th at 7 p.m. from the Beades	Fever -	J. Wood.

13	Margt. Vapour	89.	St. Giles Workhouse	St. Giles	Nov-6 th	11 ^{1/2}	11 ^{1/2}	at 12 from Dix.	Old age & Decay - W. Bennett.
14	Mary Madds.	64.	Mount St. Workhouse.	Mount St. Workhouse	Nov-7 th	11 ^{1/2}	11 ^{1/2}	at 9 p.m. from Dix.	Old Disease of the Lungs. J. Goddard.
15.	Mary Ward	52.	Marylebone Workhouse.	Marylebone Infirmary.	Nov-8 th	11 ^{1/2}	11 ^{1/2}	at 8 p.m. from Dix.	Hemoptysis. W. Seave.
16	Rich. Bishop.	52	33 New Castle Place. New Castle St.	St. Barths. Hoapl.	Nov-10 th	15 ^{1/2}	15 ^{1/2}	at 7 p.m. from Beades.	Dropsy. F. Wood.
17.	Sarah Eggleston	43	Holborn Union Workhouse	Union Workhouse	14 th	18 ^{1/2}	18 ^{1/2}	at 6 p.m. from Harding.	Phthisis - F. Wilder.
18.	Thomas Hurst	38.	Unknown.	St. Barths. Hoapl.	Nov-23 ^d	25 ^{1/2}	25 ^{1/2}	at 7 a.m. from Beades.	Bronchitis H. Newell.

19.	John Bailey	76	St Giles's Infirmary	St Giles -
20.	Rev ^d Gilpay	41	11. Sarge Yard Golden Lane	St Barth's Hosp ^l .
21	Joe Henry		St Georges in East	Workhouse
22	Wm O'Connell	19.	Manby Lane Workhouse.	St Barth's Hosp ^l .
23.	Joseph Miner	27	Unknown	St Barth's Hosp ^l .
24	Riza Mather	38	Minor St Blackfriars	St Barth's Hosp ^l
25	Sarah Fisher	45.	High St. Mile End New Town.	St Barth's Hosp ^l .

Nov 23.	26 th	26 th	at 10 am from Div.	Wm Bennett
22 ^d	26 th	26 th	at 7 pm from Beadle	Dropsy - H. Howell.
		Nov 27 th	Div.	
26 th	30 th	30 th	at 7 am from Beadle.	Hip Disease of Catarrh
28 th	Dec 1.	Dec 1.	at 7 am from Beadle	Abcess of Kidney - J. Pether.
28 th	Dec 2 ^d	2 ^d	at 7 am from Beadle,	M. Nervis. J. Wood.
Dec 30 th				
Dec 2 ^d	Dec 2 ^d	2 ^d	at 7 am from Beadle,	Sci. Heat & Dropsy. J. Wood.

26. Ellen Kelly 25 39 Old St Luke's. St. Mark's Hosp^l

27. Frances Lee 43 15 Henry St. Pentonville. St. Mark's Hosp^l.

28. Thom's Bailey 19. 19 Field Lane Holborn. St. Mark's Hosp^l.

29. Mrs. Hennessy. 2 1/2 47. Warendon St. Jagers New Town. St. B. H.

30. Fred. Tipper 42 14 Bishop's Court Old Bailey St. B. H.

31. Mary Brown 50. 17 Newton St. Brunswick Square St. B. H.

Dec. 2^d Dec. 27th Dec. 27th at 7 am from Beadles. Bronchitis - F. Wood.

Dec. 2^d 7th 7th at 7 am from Beadles. Dropsy. - F. Wood.

Dec. 5th 8th 8th at 7 pm from Beadles. Pertussis - F. Wood.

4th 8th 8th at 7 pm from Beadles. - Run over by a cart wheel of Callender.

8th 11th 11th at 7 pm from Beadles. Phthisis. F. Wood.

Dec. 10th 13th 13th at 7 pm from Beadles. Bronchitis - F. Wood.

32 Eliza Hackney. 60 City Prison. St. B. Hoapl: Dec: 15th Dec: 17th 17th at 7 p.m. from beader. Phthisis. Wood.

33. Willm Whithead 32 St. Giles' Workhouse St. Giles' Infirmary Dec: 18th Dec: 21st 22nd at 6 PM from Mr. Dix Phthisis. W. Bennett.

34 Giovanni Robani 16 Saffron Hill St. B. Hoapl: Dec: 25th Jan: 13th at 7 p.m. from the beader. Fever. F. Wood.

35 Henry Pop 30 West St. Smithfield St. B. Hoapl: Dec: 27th Jan: 3rd Jan: 13th at 7 p.m. from beader Dropsy F. Wood.

36 William Balding 17 St. Botolph's Churchyard St. Luke's Workhouse Dec: 1st 4th 4th at 7 p.m. from ~~beader~~ ^{Miss} ~~beader~~ _{Dix} Cephalitis J. Courtenay.

37. Lambert Wirth 57. " Tyndal St. Berkenwell St. B. Hoapl: Dec: 5th 7th 7th at 7 p.m. from beader Dropsy Wood.

38	William Somerville	43	21 St Aust Clerkenwell	St. Bart's Hospital	Jan 4 ³⁰	Jan 4 ¹⁴	at 7 p.m. from Beades.	Dropsy.	F. Wood.
39	Timothy Derrick	50	2 ^o gloun Court fo Den Lane	St. B. H.	Jan 13 ⁴	17 ¹⁴	at 7 p.m. from Beades	Exhaustion consequent indig ⁿ ? I. Arter. femur.	
40	A foreigner.	53	Unknown.	St. B. H.	23 ³⁰	25 ¹⁴	at 7 p.m. from Beades.	Paralysis	F. Wood.
41	Rich ^d Samson.	50	Unknown.	St. B. H.	25 ¹⁴	27 ¹⁴	at 7 p.m. from Beades.	Bronchitis.	F. Wood.
42	Mary Rose	27	2 ^o Queen Terrace Leather Lane	St. B. H.	Jan 13 ³⁰	5 ¹⁴	at 7 a.m. from Beades.	Proveritis.	F. Wood.
43	James Davis.	39	St. Giles Infirmary	St. Giles Infirmary	Jan 30 ⁴	5 ¹⁴	at 10 p.m. from Dix.	Phthisis.	W. Bennett.

44. Sarge Becker.	37. 50 Oldland St. Mayblome	St. B. Hospital.
45. May Blake for Mr Lawrence	25 Royal Free Hspl:	Free Hspl:
46. Richard Mauley	not stated	St Giles
47. John Thos. Sarman	Workhouse St. Martin	Workhouse
48. Wm Fry.	43 W. Knowlton	St. B. H.
49. Mary Harrington	70 St. Lukes.	Workhouse St. Lukes

Feb 4 th 8 th	8 th at 7 a.m. from Beades.	Pleurisy.	J. Wood.
5 th	11 th at 6 a.m. from Harding.	G. P. Lane Pleurisy - G. P. Lane.	
12 th	16 th at 10 a.m. from Dix.	Cause of death not stated. W. Bennett.	
15 th	17 th at 6 from L. Quinn & albion St. West.	Pleurisy. G. Antek.	
15 th	18 th at 7 p.m. from Beades.	Bronchitis	J. Wood.
18 th	19 th at 7 p.m. from Dix.	Acute Asthma.	J. Costenay.

50.	John Willey.	60	g Brackley St. ^{St. Lukes.} John Lane	S ^c . B. N.
51.	Sarah Williams	60	S ^c . Giles Inf. Y	S ^c . Giles's
52.	Barnard McLeod Mr. Key.	43.	12 Rose Alley Bishopsgate St.	S ^c . B. H.
53.	Jane Phillips	7½	36 ^{church St} Great St. S. Mo.	S ^c . R. H.
54	Mary Thimble	23	N ^o . 1 acorn Court Fetter Lane	S ^c . B. H.
55.	Thomas Spriggs	57	White Chapel	S ^c . B. H.

Feb 14 th	21 st	at 7 pm. from Beadles	Disease of the bladder.	J. Wood.
18 th	22 nd	at 10 pm. from Dig.	Chronic Bronchitis.	W. Bennett.
26 th	March 1 st	at 7 am. from Beadles.	Fever.	J. Wood.
March 7 th	- 9 th	at 7 pm. from Beadles	Malaria.	J. Wood.
8 th	11 th	at 7 am. from Beadles	Pneumonia	J. Wood.
15 th	17 th	at 7 am. from Beadles	Amatensis	J. Wood.

56.	Thomas Brown	20	Coldwater Prison	Same Place March
57	Anthony McCee	30	Unknown.	S. B. H.
58.	John Jackson	40	S. B. H.	S. B. H.
59.	Patrick Sully	10	Mile End Workhouse	Mile End W ^h
60.	Thomas Brown	51.	S. files: Infirmary	S. files
61.	Laurence Ducas grand	9	Safford Hill:	S. B. and N. Hosp:

St. John's

Not Key.

March 12 th	15 th	at 5 p.m. from Dix.	Typhus fever. Pneumonia. Wakefield.
20 th	22 ^d	at 7 p.m. from Beades	Bronchitis Rhinitis - Flood.
April 3 ^d	5 th	at 7 p.m. from Beades.	Typhus fever. Flood.
6 th	8 th	at 9 p.m. from Dix.	Consumption Th. Sykes.
14 th	10 th	at 12. from Dix.	Pneum Bronchitis. W. Bennett.
May 13 th	May 17 th	at 7 am. from Beades.	Palmaria. Flood.



11

1853. 4.

- | | | | | | |
|---------------------|----|---------------------------------------|----------------------|--|-----------------------------|
| 1. John Brown | 54 | 3 rd Little Pullney Street | Sancti Marthae Curia | Sept. 14 th - Sept. 7 th - Sept. 7 th from the Reader | Divided Poles. Lewis Archer |
| 2. Michel Cassans | 38 | Dyestones Hill | do | Sept. 13 - Sept. 15 - Sept. 15 at 7 th M from the Reader | |
| 3. Amy Ireland | 35 | Lambeth | do | Sept. 15 - Sept. 23 - Sept. 23 at 7 th M from the Reader | Answered A. S. Russell |
| 4. Joseph Papp | 17 | Golden Lane | do | Sept. 24 - Sept. 23 - Sept. 23 at 7 th M from the Reader | Exp. 1844. F. Wood |
| 5. Jonathan Sandell | 36 | Unknown | do | Sept. 25 - Sept. 27 - Sept. 27 at 7 th M from the Reader | Applying. A. S. Russell |
| 6. Martha Pearson | 24 | Winsted, Kent | do | Sept. 26 - Sept. 27 - Sept. 27 at 7 th M from the Reader | W. Lewis J. W. Stiles |

1853. 4.

7 th	Mania May	35	Parish of Stauditch	St. B. Hosp ^l	5 th 5 th	Oct 8 th	at 7 pm. from Beadles.	Pleuris. <u>P. Mottan.</u>	J. Wood.
8 th	Thos. Brian	60	St. Lukes -	St. Lukes.	8 th	11 th	at 7 pm. from Dix	Chronic Paralysis.	J. Courtenay.
9.	Mary Anne Potts	34	In Vintry.	St. B. Hosp ^l .	9 th	12 th	at 7 pm. from Mr Beadles	Hicax & Ratum Altus.	J. James.
10.	Joseph Morgan	66	St. Lukes Parish	St. B. Hosp ^l .	12 th	14 th	at 7 am. from ^{Dix} Beadles	Enlarg. Prostate G.	J. Humphrey.
11	Maugt. Sullivan	38.	Neasdenwell	St. B. Hosp ^l .	12 th	14 th	at 6 pm. from Beadles	Hicax of Sprue G.	J. James.
12	W ^m . Partidge	29	Lambeth Workhouse	Lambeth Workhouse	13 th	14 th	at 6 pm. from Hogg.	Pneumonia	J. C. Beale

1853. 4.

19	Laurence Underwood	32	Westnal Green	St. Barth's Hosp.	Nov. 14 th	Nov. 16 th	Nov. 16 th	at 7 p.m. from Beadle	Phthisis.	J. Wood.
20	James Harris	not stated.	6. John's Place Duke's Head cont. from Lane.	St. Luke's workhouse	13 th	16 th	16 th	at 7 p.m. from Dix.	Acute Bronchitis	Hartstony.
21	May Hodgson	66.	Lambeth	Lambeth workhouse	12 th	16 th	16 th	at 7 p.m. from Hogg.	Bronchitis -	J. C. Beale.
22	William Hanbury	49	Finsbury.	St. Barth's Hosp.	17 th	19 th	19 th	at 7 p.m. from Beadle	Dropsy with dis-Heart	G. Binspell.
23	Emma Nixon	17	Clerkenwell	St. B. H.	19 th	23 ^d	23 ^d	at 7 p.m. from Beadle	Fever.	P. Maden. J. Wood.
24	William Rose	42	St. Marysone Infirmary	St. Marysone Infirmary	16 th	22 ^d	22 ^d	at 8 p.m. from Dix.	Dysentery.	- W. Pilliter.

1853. 4

(116)

25	Frances Varsukarson	73.	Found dead in a field		Nov. 24 th	Nov. 29.	Nov. 30 th	at 7 p.m. from Hogg.	Found dead in a field. Piercey.
26	Margaret Wells	19	Spitalfields	St. Barth's Hosp.	30 th	Dec. 3 ^d	Dec. 3 ^d	at 7 p.m. from Beadler.	Bronchitis. G. Burrows.
27	John Allen	20.	St. Marylebone Infirmary.	St. Marylebone Infirmary.	26 th	3 ^d	3 ^d	at 7 p.m. from Dix.	Phthisis. W. Pilliter.
28	Eliza Edna Holder	22	122 Aldersgate St.	St. Vs. Hosp.	Dec. 3 ^d	6 th	6 th	at 7 p.m. from Beadler.	Tubercular disease of lungs and abd ^o . G. Burrows Polymatous
29	Mary Sheen	45.	St. John's Wapping	St. John's Wapping	3 ^d	8 th	8 th	at 7 p.m. from Annis	Cornel's warrant. W. H. Marshall
30.	Fruma Burke	28	Finsbury.	St. Vs. Hosp.	6 th	8 th	8 th	at 7 p.m. from Beadler.	Fever. G. Burrows.

1853. 4

(117)

31	William Scott.	17	St. Lukes Workhouse	St. Lukes Workhouse	Dec 5 th	Dec 10 th	- at 7 pm from Dix.	Phthisis.	- J. Costeney.
32	Samuel Kable	36	Fower Hill	St. B. Hospital.	11 th	15 th	at 7 pm from Beades.	Disease of the Lung.	F. Wood.
^{Walker} 33	Pahite Hamagan.	5 weeks.	New Beaulford	St. B. H.	5 th	15 th	at 7 pm from Beades.	Pneumonia.	W. Lawrence.
34.	Mine Nugent	60	St. files -	St. files.	27 th	29 th	at 7 pm from Dix.	Bronchitis	- W. Bennett.
35.	Mine Nugent	22	St. files -	St. files	24 th	27 th	at 8 pm from Dix.	Phthisis.	W. Bennett.
36.	John Harding	77.	Mile End workhouse.	Mile End workhouse	29 th	31 st	at 9 am. from Mrs.	Febility.	J. Miller -

1853. 4.

27.	Ann Macarthy -	-	unknown.	St. Mark's Hosp.
28	George Swett.	70.	6 Ballinacorney St. Aldersgate St.	St. Mark's Hosp.
39	James Bradford.	60	Princes St. Mile End. N. Town.	Princes St. H.
40	Alan Harris.	30	Unknown.	St. M. H.
41.	Rebecca Gillingham	81.	St. Marylebone Workhouse.	St. Marylebone Workhouse.
42.	Sarah Benington	78	St. Marylebone Infirmary	St. Marylebone Infirmary

(118)

Nov. 4 th	Jan. 6 th	at 7 a.m. from Beadles	Ulcerated Legs.	J. Humphrey.
Dec. 24 th	7 th	at 7 p.m. from Beadles.	Fractured Ribs.	P. Matern. J. Humphrey.
Jan. 5 th	7 th	at 2 p.m. from St. M's.	Scabity & Fever.	A. Champney.
5 th	10 th	at 7 a.m. from Beadles	Phthisis.	J. Munnors M.D.
5 th	8 th	at 8 p.m. from Six.	Ridge & Bone Mites	W. Filler.
Feb. 31 st	8 th	at 8 p.m. from Six	apoplexy.	W. Filler.

43	Thomas Slater	46	Loomer Lancashire	St. Lukes Workhouse	Jan. 7 th	Jan. 10 th	at 7 p.m. from Dix.	Bronchitis	J. Costenay
44	W. Key Bro? Dowles Lister	70	18 Harp Lane Tarington St.	St. B. H.	9 th	12 th	at 7 p.m. from 3 ^d Beadles.	Bronchitis	G. Burrows M.D.
45	Wm Tracy	59.	82 Golden Lane	St. Lukes Workhouse	10 th	13 th	at 7 p.m. from Dix.	Acute Bronchitis	J. Costenay.
46.	Jane Swallow.	50.	County Lunatic Asylum	County Lunatic Asylum	6 th	14 th	at 6 p.m. from Hogg.	Paralysis.	Hugh Diamond.
47.	Ann Mac Donald		Unknown.	St. Barths H.	14 th	26 th	at 7 p.m. from Beadles.	Phthisis	J. Wood.
48	William Breed M. Lawrence's Subject	37	In St. Lukes.	St. Barths Hospital	19	23 ^d .	at 7 am. from Beadle.	Phthisis - Emphysema.	G. Burrows M.D.

1853. 4

49.	John. a man of labor.	45.	Wapping Workhouse -	Wapping workhouse
50.	William Parry	40	Belmalgreen Road	St. B. H.
51.	Catharine Ineson	42.	Gravel St. Leather Lane.	St. B. M. Hosp.
52.	David Pattie.	54.	39 Eastern St. Clerkenwell.	St. B. M. Hosp.
53.	James Cooper	41	St. Giles Improm ^l	St. Giles - Imp ^l
54.	Mrs ^l Beng	41.	St. Andrew Union.	St. Andrew Union.

(120)

Jan ^l 20 th	Jan ^l 25 th	at 9 pm from Innes.	Crown's Warrant.
24 th	27 th	at 7 pm from the Beades	Cellular Inflamm ⁿ . & Supp ⁿ of the Integ ^s of the Hard Face E. James.
27 th	Feb. 4 th	at 7 am from the Beades.	Phthisis J. Wood.
28 th	Feb. 1 st	at 6 pm from the Beades	Gonorrhoea J. Wood.
31 st	6 th	at 12. from Dix.	Phthisis W. Bennett.
30 th	4 th	at 7 pm from Harding	Ricard's Lung A. Jones.

1853. 4.

(121)

55.	John Clarke	34	Huge of Lincoln	Huge of Lincoln	Feb. 12 ^d	Feb. 4 th	at 6 pm from Dix	Fiji	H. Wakefield.
56	W ^m Stewart	21	Milbank Prison.	Milbank Prison.	10 th	14 th	at 6 pm Dix.	Typhus fever.	J. C. Atfield.
57.	Charles Bastick	71	Lambeth workhouse.	Lambeth.	11 th	16 th	at 5 p.m. from Hogg.	Stankon.	J. C. Beale.
58.	Mamey ^{a Black} Samney	32.	Devlote Sailer's asylum ^{Wells St}	Sailer's asylum.	13 th	16 th	at 5 p.m. from John's.	Phthisis-	J. Little.
59.	George Gordon Stone	19 year.	Camdenwell workhouse	Camdenwell workhouse	16 th	18 th	at 7 pm. from the dining.	Phthisis-	J. King.
60.	Mrs Calnan	42	Whitechapel Workhouse	Whitechapel workhouse	19.	23 ^d	at 7 pm from John's.	Phthisis.	J. Barnett.

1853. 4.

61.	Joanna Jerome	76	St Paul Union	St Paul Union
62.	Joanna Suliscon	40.	Hayes Convent Westm ^r	Hayes Convent.
63.	William Perkins	71.	White Red Workhouse	White Red Workhouse
64.	Jane Young	21	Compton St Kensington.	St. Mary's Workhouse
65.	Anna Roberts	117	Not known.	St. Mark's Hosp
66.	Peter Juale	17	in Holborn	St. Mark's Hosp

1853. 4.

(122)

17 th	Feb 23 ^d	at 7 pm from Harding.	Decay of nature.	A. Jones.
24.	27 th	at 7 pm from Dix.	Dropy Heart Disease	A. Tracy.
27 th	March 1 st	at 9 pm from J. Mus.	Debility.	J. Miller.
March 1 st	4 th	at 7 pm from ^{Mr. Harwell}	Eyebrow fever.	J. W. Foster.
11 th	9 th	at 7 am. from the Bread St.	Mania	J. Wood.
7 th	10 th	at 7 a.m. from the Bread St.	Epilepsy	J. Wood.

1853. 4

Mr Key's

67.	Jenge Nightingale	32	Not known	St. B. Hosp.
68	John Purser	40	Islington	St. B. Hosp.

March 13th March 17th at 8 a.m. from Beadles.

Fever..

J. Wood.

May 21st May 24th at 7 a.m. from the Beadles

Phthisis, Puerphtema Bronchitis
(G. Marros)

1854. 5

1	John Harvey	52.	16 Swan Yard Shoreditch	St Mark's Hospl
2	Mary Frances Lewis	9	Seward St. Goswell St.	St. B. H.
3	Mary Parry	8	Sidney St. Goswell St.	St. B. H.
4	James Long	53	Bishop's gate	St. B. H.
5	John Dunn	70	Unknown	St. B. H.
6	Philip O'Donnell	50	Unknown.	St. B. H.

124

Sept 27 th	Sept 30 th	at 7 pm. from Beadles.	Ph Muri	F. Wood.
19 th	22 nd	at 7 pm. from Beadles	Fever.	F. Wood.
Oct 10 th	11 th	at 7 pm. from Beadles	Scarlet fever.	F. Wood.
10 th	12 th	at 7 pm. from Beadles	Retention of urine.	S. Shelton
12 th	14 th	7 a.m. from Beadles	Bronchitis.	F. Wood.
17 th	19 th	at 7 pm. from Beadles.	Bronchitis	F. Wood.

1854. 5.

7.	John Cosley	47	Phallonia Kent	S. B. H.
8	Thomas Mortyn	65.	Unknown	S. B. H.
9.	Jaenicke Sullivan	28	Unknown.	S. B. H.
10	Mary Anne Williams	26	Unknown	S. B. H.
11	Mary Pooling	22	Not known	S. B. H.
^{Nov. 12} 12	John White	66	2 Luceis Spence Furber.	S. B. H.

(125)

Oct ^r 20 th	Oct ^r 25 th	at 7 a.m. from Beadles	Brucitis	A. Newell.
24 th	26 th	at 7 a.m. from Beadles	Cancer	L. Shelton.
26 th	30 th	at 7 a.m. from Beadles.	General Dropsy.	J. Paine.
27 th	30 th	at 7 a.m. from Beadles	Asthma Pulmonalis	J. Paine.
27 th	31 st	at 9 p.m. from Beadles	Erysipelas	J. Wood
29 th	Nov. 1 st	at 7 a.m. from Beadles	Hydrothorax	J. Newell.

1854.5.

13.	Elizabeth Poppel	54	Unknown.	S. B. H.	Nov ^r 31 st	Nov ^r 2 ^d	at 7 a.m. from the Beades	Dropsy	J. Wood
14	Henry Davis	21	Unknown	S. B. H.	Nov ^r 1	4 th	at 7 a.m. from Beades	Malaria Cadis	W. Newell.
15	Edward Igo	36	S. L. file's Infirmary	S. L. file's Infirmary	1 st	6 th	at 7 p.m. from Dix	Malaria	W. Bennett.
16	Thomas Watson	28	White Chapel	S. B. H.	24 th	16 th	at 7 a.m. from Beades	Fever.	H. Newell
17	J. J. Lange	20	Not known	S. B. H.	17 th	20 th	at 7 p.m. from Beades	Typhus fever	J. Wood
18.	Ellen Lanning	7	1/2 Baker's Court river, west.	S. B. H.	19	21 st	7 p.m. from Beades.	Effects of Burns.	J. Morris.

1854.5.

19. Mary Smith. 38 1 Saith St. ^{many Bone.} Golden Place Mering X. Hoopl.
20. Charles Davis 64 Dunkin St. Islington St. B. H.
21. Joseph Darby 36 In the City Road St. B. H.
22. James Murray 65 Mile End Workhouse Mile End W.
23. Sarah Shields 20 St. Anne St. Finsbury St. B. H.
24. Jane Hamilton 19 6 Gravel Walk Brompton New St. B. H.

(127)

- Nov. 16th Nov. 20th at 6 pm from Dig. Malaris Cordis. P. Thomas.
- 28 - 30th at 7 pm from Beadles Scurvie. F. Wood.
- 30th Dec. 4th at 7 am from the Beadles General Dropsy. F. Wood.
- Dec. 3^d 6th at 9 am from John's Bronchitis & Jaundice Miller.
- 2^d 4th at 7 pm from the Beadles. Angling Phagden's W. Hamwell.
- 9th 11th at 7 am from Beadles. Typhus fever. F. Wood.

1854. 5.

25	Benj Beere	42	19 Waterloo St. S. Luke's.	S. B. H.
26	William Copting	66	Whitechapel Union.	Whitechapel Union
27	Jane Barrett	63	S. John's Wapping Workhouse	S. John's de -
28	W ^m Lee	26	White Chapel - Workhouse.	Whitechapel Workhse.
29	Eliz th Gaymer	25	South St. Painsbury	S. B. H.
30	Cornelius Philips	54	Mile End Workhouse.	Mile End W.

Dec. 10 th	Dec. 13 th	at 7 am. from the Beadles.	Di. case of the loins. G. A. S. Sturtey.
7 th	13 th	at 2 pm. from John's	Diabetes. - J. Bennett.
12 th	19 th	at 6 pm. from John's.	Coroner's warrant. -
15 th	24 th	at 2 pm. from John's.	Phthisis. - C. W. Payne.
14	20 th	at 7 am. from the Beadles	Debility after Erysipelas. P. Wood.
23	26 th	at 9. from John's.	Phthisis. - J. C. Miller

1854.5

31	Army Bridley	49	M. L. Warkhenge	M. L. Warkhenge.
32	Thom. Haunce	43.	White Chapel Workh.	W. Chapel W.
33.	John Woodhidge.	50	10 Princes St. Clerkenwell	S ^t . B. H.
34	Sarah Birn	56	Not known.	S ^t . B. H.
35.	^{Mrs Key's - Harding} James Price -	40	Strand Union.	Strand Union.
36	Anna Maiti -	41	Leather Lane	S ^t . B. H.

Dec 23 ^d	Dec 26 th	at 9 am.	from John's.	Bronchitis.	G. Mullar.
30 th	Jan 4 th	at 2 pm.	from John's	Febris -	C. H. Payne.
Jan 2 ^d	5 th	at 7 pm.	from the Beadle,	Throat Bronchitis.	S. Stutton.
5 th	9 th	at 7 am.	from the Beadle.	Matified Intertus	after H. J. Sowers.
6 th	9 th	at 7 pm.	from Harding.	Delirium tremens	W. Jones.
9 th	12 th	at 7 am.	from Beadle	Ph. Muri.	F. Wood.

1854. 5.

37	William Gardner	36	9 Geage St. Bloomsbury	St. B. H.
38	John Laughlan	38	Unknown.	St. B. H.
39	James Baker.	61	Sailor's Home	Sailor's Home
40	Mary Courer	63	found dead in Wapping.	
41	A Malay. Ponds.	35	8 Blue Gate fields.	Blue Gate fields.
42.	Lathanie Douvan	76	St files -	St files.

Jan. 9 th	Jan. 13 th	at 7 pm from Beadles	Pyemia - after amput. S. Shute.
21 st	24 th	at 7 am from Beadles.	Bronchitis. J. Wood.
22 ^d	25 th	at 6 pm from John's.	Phthisis J. Liddle.
19 th	24 th	at 6 pm from John's	Cancer's warrant.
18 th	25 th	at 7 pm from Dix.	Cancer's warrant
18 th	25	at 7 pm from Dix.	Chronic Bronchitis. W. H. Bennett -

1854.5

(131)

43 Anne Jane Smith 73 Lambewell. Lambewell.

Jan. 27th - Jan. 30th at 7 p.m. from Harding Diarrhea and Dysentery J. Smithes

44 J. Jones. 5 Lambewell Do.

29th 31st at 7 p.m. from Harding Marasmus. A. Banack

45 Catherine Wilson 75. Newington Newington.

27th 30th at 9 a.m. from Hogg Decay of Nature G. G. Bourne.

46 A male person name unknown. White Chapel Workhouse White Chapel.

Jan. 1st Feb. 3rd at 2 p.m. from John's Cancer's warrant J. Barnett.

47 W^m Sutton 60 found dead in Wapping. -

Jan. 20th 5th at 2 p.m. from John's Cancer's warrant W. Marshall.

48 Patrick May 46 Not known. St. M. Hosp.

Feb. 2nd Feb. 5th at 7 a.m. from Beadles. Chronic Bronchitis J. Wood.

1854.5

49.	Mary Anne Clark	50.	Comberwell Lun. Asylum.	Comberwell Asylum.
53.	Thomas Adey	47	Fever Hospl.	Fever Hospl.
57.	John Bryan	26	Booth St. Spital P.	Place of death ^{in White} not stated
52.	Peter Mulvey	40	Barbican	Hospital.

Feb 4 th	Feb 7 th	at 9 a.m. from Hogg.	Coroner's warrant.	A. Feist.
4 th	9 th	at 9 a.m. from Hogg.	Typhus fever.	J. Buchanan.
17 th	23 ^d .	at 2 p.m. from J. M's.	P. M. M. M.	A. M. Champney.
Feb 21.	7 a.m.	Radcliffe Ward	Phthisis.	Wood

1854.5.

55	Sophia Petty.	55	Hoxton	S ^t B. H.
56	^{M. Key.} William Dawson	28	Grove Hall Bow.	S ^t B. H.
57.	John Taylor	40	Not known	S ^t B. H.
58.	William Dolt	26	Chautton in Kent	S ^t B. H.
59	Mary Conolly	25	Not known.	S ^t B. H.
60	Thomas Gasparini	26.	Saffron Hill	S ^t B. H.
61	John Dealey	70	Spitfields Workhouse	Spitfields Workhouse
62	Simon Huckle	18.	S^t B. H. 165 Aldersg. S ^t	S ^t B. H.

March 6 th	March 9 th	at 7 a.m. from Beades.	Phthisis	J. Wood
8 th	13 th	at 7 pm. from Beades.	Paralysis.	J. Newell.
16 th	19 th	7 a.m. from Beades	Phthisis	J. Newell
15 th	20 th	at 9 am. from Beades.	Phthisis	J. Wood
July 7 th	July 10 th	at 7 am. from Beades.	Phthisis	J. Wood
July 20	July 21.	at 9 AM from the Beades	Phthisis	J. Newell
July 19	July 21.	at 1 PM from St. Farris	Common Warrant.	
Aug 5 th	Aug 7 th	at 7 pm. from Beades.	Fever.	J. White.

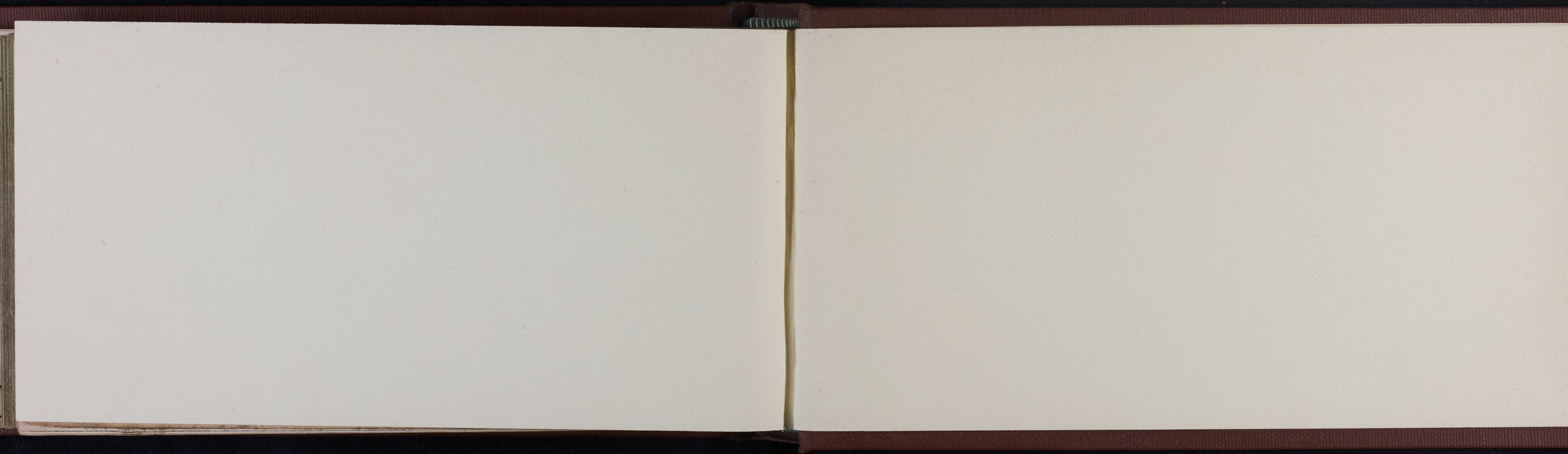

re-bound 1987

